

the future is furniture_

design-made educational and work furnitures_

english version_

motris_

[mo-tris] *noun*

Inspired by the words **move** (movement) and **tetris** (the game). Synthesis of our idea of design in movement: fluid, concrete, dynamic.

Motris is the innovative brand born from the experience of Wacebo Europe Srl in the educational market. We are active in the B2B sector of the schoolplace from Consultancy & Design services (organizational consultancy, space planning, schoolplace change management) to creation and realization of Innovative Learning Environments.

Technology evolves and, hand in hand, even the educational methodologies are adapting to change. In this process of evolution, even the furniture "adapts to change": countless teaching methods need dynamic environments, spaces capable of modify your setting according to the different educational moments.



next gen learning



g environments_

The new training approach, enriched by digital technologies, requires the creation of conditions to completely review the distribution of dedicated physical spaces for teaching, making the space an "operating environment of ideal learning" linked to a different and flexible distribution of workstations.

The revolution of spaces, however, does not concern only the "class" space, but all the spaces of a building, creating a real Open Learning Environment, where understairs, corridors, indoor spaces are involved in the transformation from a simple building to a social entity.

Furnishing, mobile and modular solutions, thought and made to alternate the classic frontal teaching to the «inverted lesson», the work of group and in pairs research, the debate in the laboratory teaching, all in a single environment, where the student becomes the central subject of learning.

The didactic spaces that identify themselves with the new classes need to be rethought and designed to encourage and facilitate the sharing of knowledge, research, reflection and collaboration.

school changing_

Dynamic spaces, even without a teacher desk, in which the classic frontal lesson becomes just a moment or a short part of the didactic action, while ample space is left to collaborative communication process: group activities, research, brainstorming, reworking and presentation where students become active subjects of their own training and the teacher assumes the role of moderator and learning facilitator.

The Space, understood as a “physical and material container where teaching takes place” is an element not to be overlooked: it is important to choose the setting of workstations according to the type of teaching you want to implement.



motris_

contents |

08

chairs and stools_

50

study and sharing desks_

178

closets and bookcases_

224

lockers_

244

pouf and lounge seats_

260

debate_



chairs and stools_

motris

chairs and stools_

| | |
|----|-----------------|
| 12 | classic vega |
| 18 | cantilever vega |
| 24 | castor vega |
| 30 | lift vega |
| 36 | lift stool vega |
| 44 | eduseat 3.0 |

the future is furniture_

vega collection_

design goes comfy

The essential design, the ergonomic shape and the large modularity make Vega a collection of lightweight polypropylene seats easy to handle.

All the models in the collection are available with fixed feet, sled or castors for easy organization.



motris

chairs and stools



vega collection_

classic vega_



Polypropylene monocoque chair.

Structure in tubular grey powder coated steel, diameter 25 mm.

Available in four colors.

Dimensional and safety standard certifications for schools:

- UNI EN 1729-1:16
- UNI EN 1729-2:16

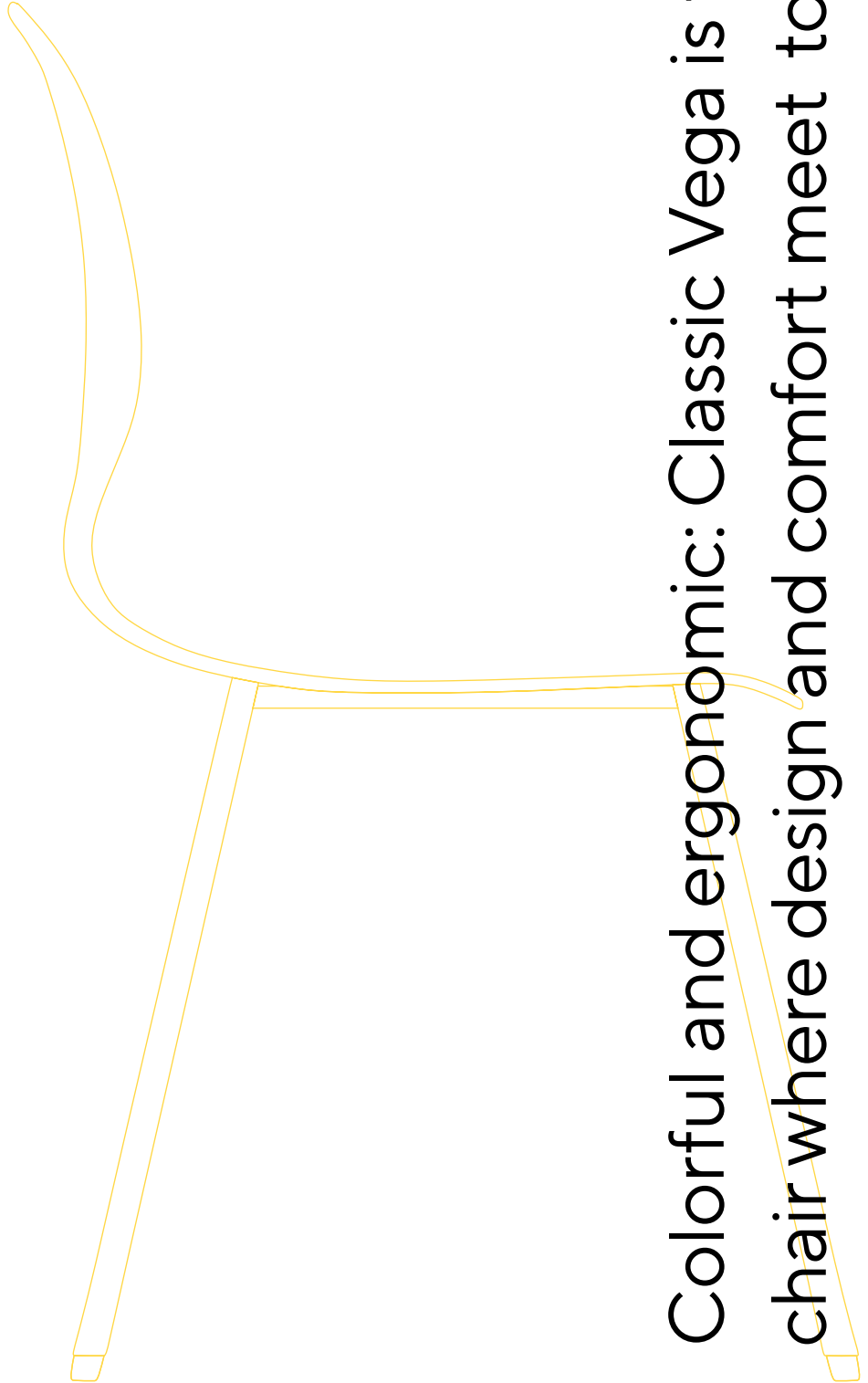

Colorful and ergonomic: Classic Vega is the chair where design and comfort meet together.

classic vega__



chairs and stools

classic vega_







overview_

All Motris chairs are designed to live the spaces and always ensure suitability and comfort: Classic Vega, thanks to its ergonomic design, moves perfectly in any context, both for study and work, furnishing any environment with style.

features_

| | | | |
|------------------------|--|-----------------|--|
| frame material | Structure in steel tubular grey color RAL 9006 | | |
| seat and back material | Polypropylene monocoque | | |
| shell color | Blue | VEGACL38/43/46B | |
| | Green | VEGACL38/43/46G | |
| | Red | VEGACL38/43/46R | |
| | Yellow | VEGACL38/43/46Y | |

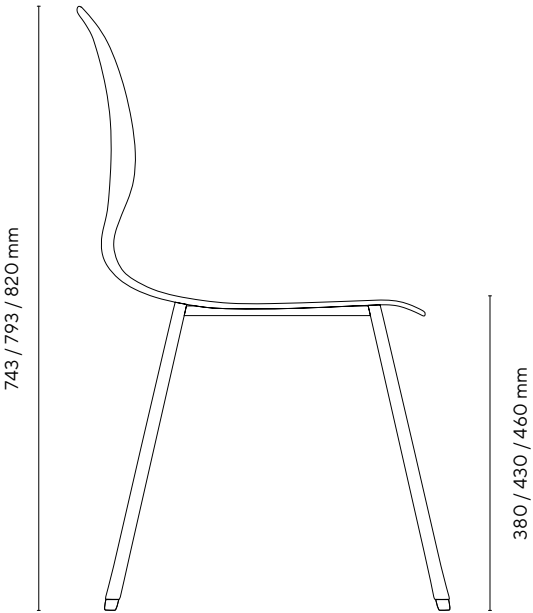

packaging dimension and gross weight_

| | | |
|------|-----------------------------|------------|
| H 38 | 67 x 52 x 60 cm / 21,3 g.w. | 5 pcs/pack |
| H 43 | 67 x 52 x 60 cm / 21,8 g.w. | 5 pcs/pack |
| H 46 | 67 x 52 x 62 cm / 22,3 g.w. | 5 pcs/pack |

frame color_



shell colors_



cantilever vega_



Polypropylene monocoque chair.

Sled structure in oval tubular grey powder coated, diameter 38 mm x 19mm with anti-noise feet.

Available in four colors.

Dimensional and safety standard certifications for schools:

- UNI EN 1729-1:16
- UNI EN 1729-2:16

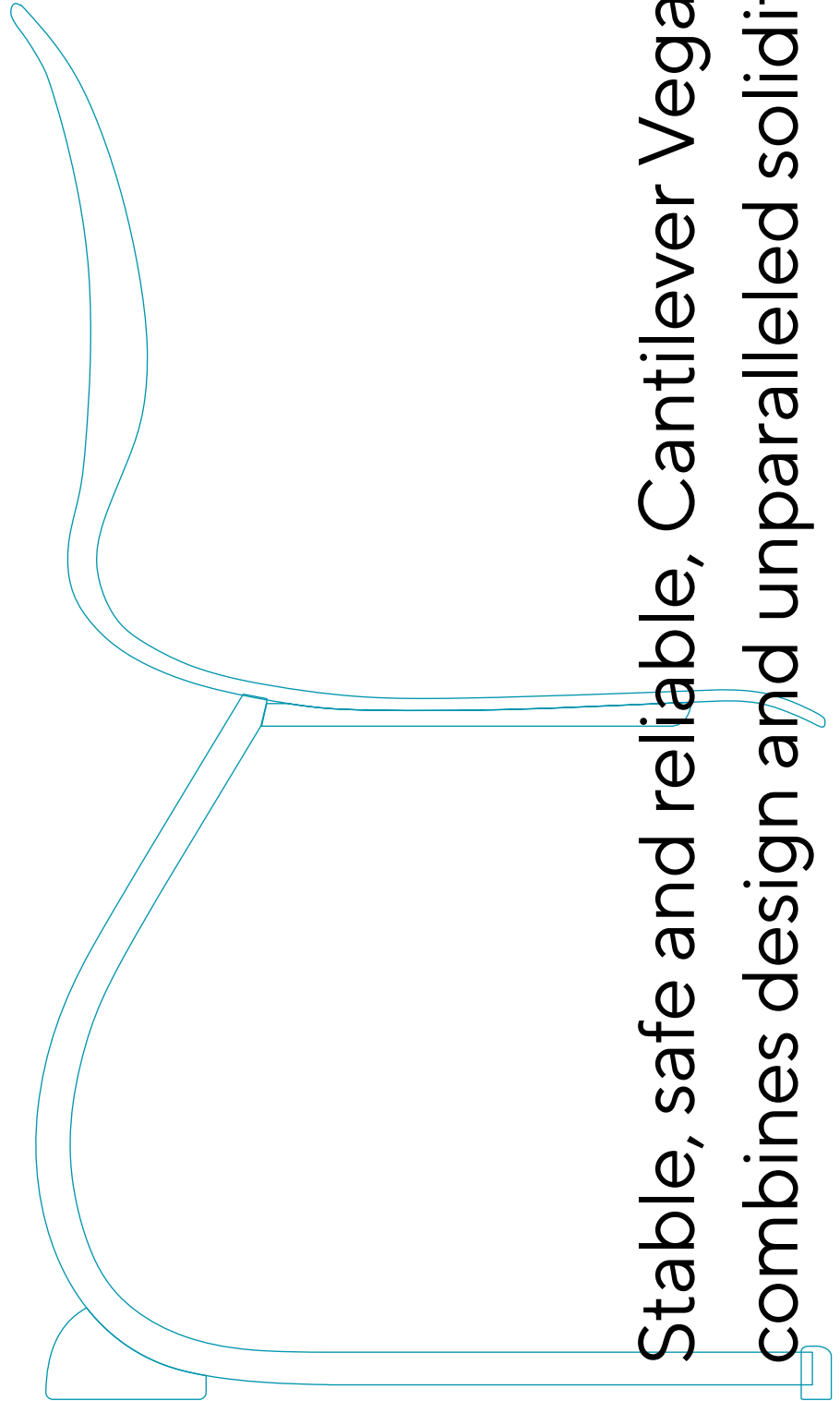

Stable, safe and reliable, Cantilever Vega combines design and unparalleled solidity.

cantilever vega_



chairs and stools







overview_

Combination of comfort of a polypropylene seat with excellent solidity: Cantilever Vega, thanks to its sled feet, guarantees perfect stability, with a minimal design that adapts perfectly to any environment.

features_

| | | | |
|------------------------|--|-----------------|--|
| frame material | Structure in steel tubular grey color RAL 9006 | | |
| seat and back material | Polypropylene monocoque | | |
| shell color | Blue | VEGACT38/43/46B | |
| | Green | VEGACT38/43/46G | |
| | Red | VEGACT38/43/46R | |
| | Yellow | VEGACT38/43/46Y | |

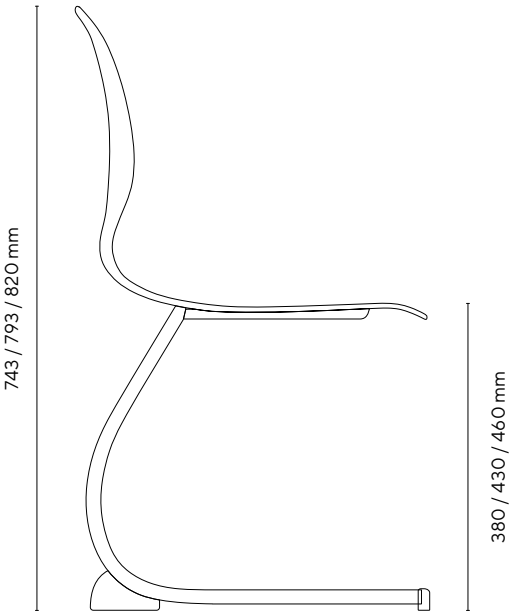

packaging dimension and gross weight_

| | | |
|------|-----------------------------|------------|
| H 38 | 64 x 58 x 61 cm / 27,4 g.w. | 5 pcs/pack |
| H 43 | 65 x 58 x 63 cm / 28,8 g.w. | 5 pcs/pack |
| H 46 | 67 x 58 x 68 cm / 29,4 g.w. | 5 pcs/pack |

frame color_



shell colors_



castor vega_



Polypropylene monocoque chair.

Structure in tubular grey powder coated steel, diameter 25 mm.

Available in four colors.

Dimensional and safety standard certifications for schools:

- UNI EN 1729-1:16
- UNI EN 1729-2:16

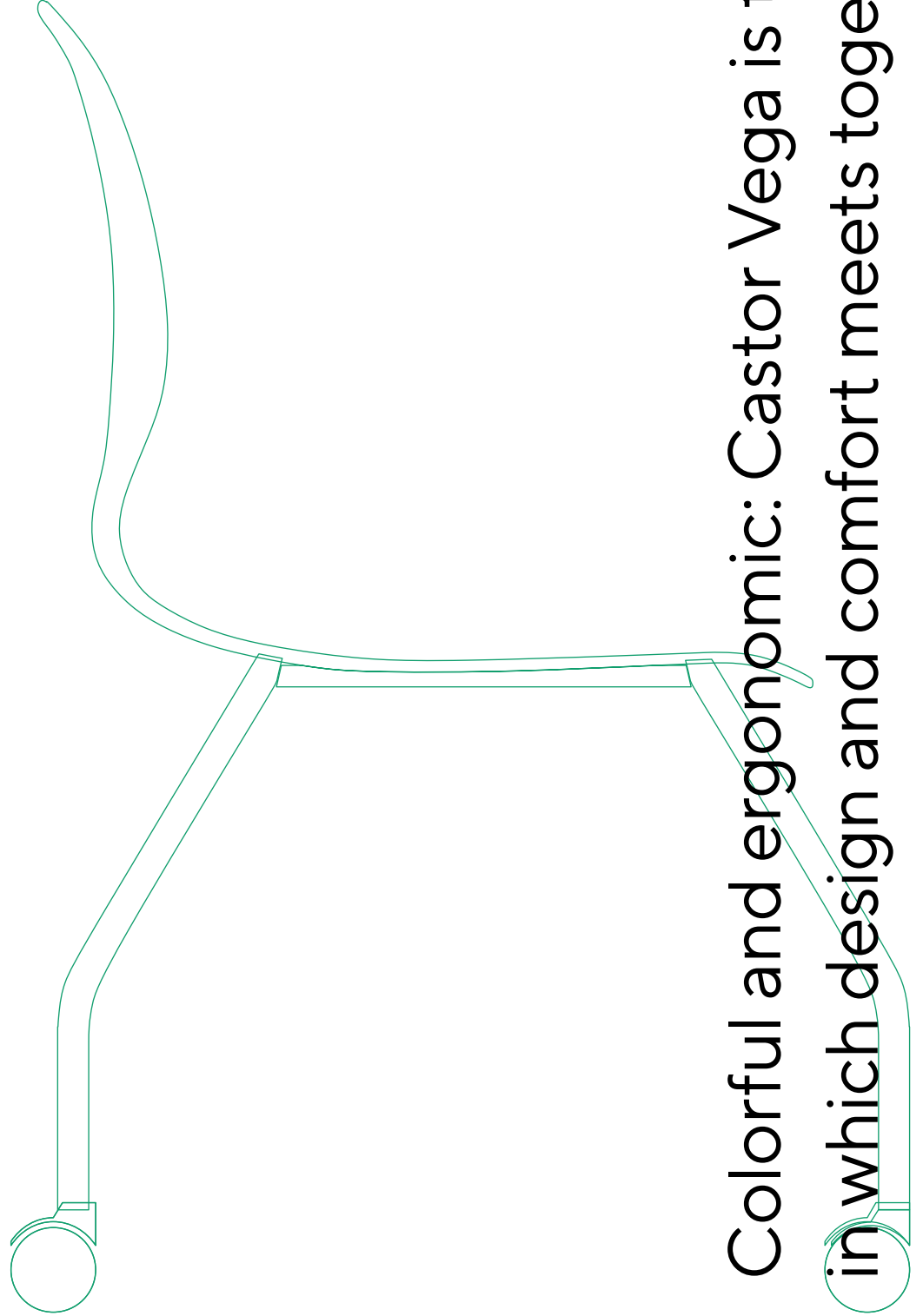

Colorful and ergonomic: Castor Vega is the chair in which design and comfort meets together.

castor vega_



chairs and stools

castor vega_







overview_

Lightweight and ease of use are the elements that make Castor Vega a comfortable and at the same time agile seat, thanks to its four wheels.
Quick moving of a large number of chairs won't be a problem at all, making the work environment more streamlined.

features_

| | | | |
|------------------------|--|-----------------|--|
| frame material | Structure in steel tubular grey color RAL 9006 | | |
| seat and back material | Polypropylene monocoque | | |
| shell color | Blue | VEGACS38/43/46B | |
| | Green | VEGACS38/43/46G | |
| | Red | VEGACS38/43/46R | |
| | Yellow | VEGACS38/43/46Y | |

packaging dimension and gross weight_

| | | |
|------|-----------------------------|------------|
| H 38 | 67 x 64 x 62 cm / 23 g.w. | 5 pcs/pack |
| H 43 | 67 x 64 x 62 cm / 23,8 g.w. | 5 pcs/pack |
| H 46 | 67 x 64 x 62 cm / 26,6 g.w. | 5 pcs/pack |

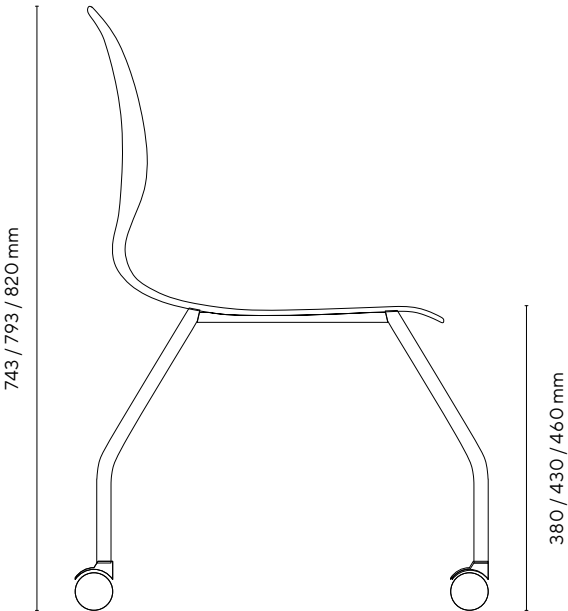

frame color_



shell colors_



lift vega_



Polypropylene monocoque
castor chair.

Structure in tubular grey powder
coated steel.

The chairs is adjustable in height from
610 mm to 870 mm and can also be
used with 8 gradation desks.

Available in five colors.

Dimensional and safety standard
certifications for schools:

- UNI EN 1729-1:16
- UNI EN 1729-2:16

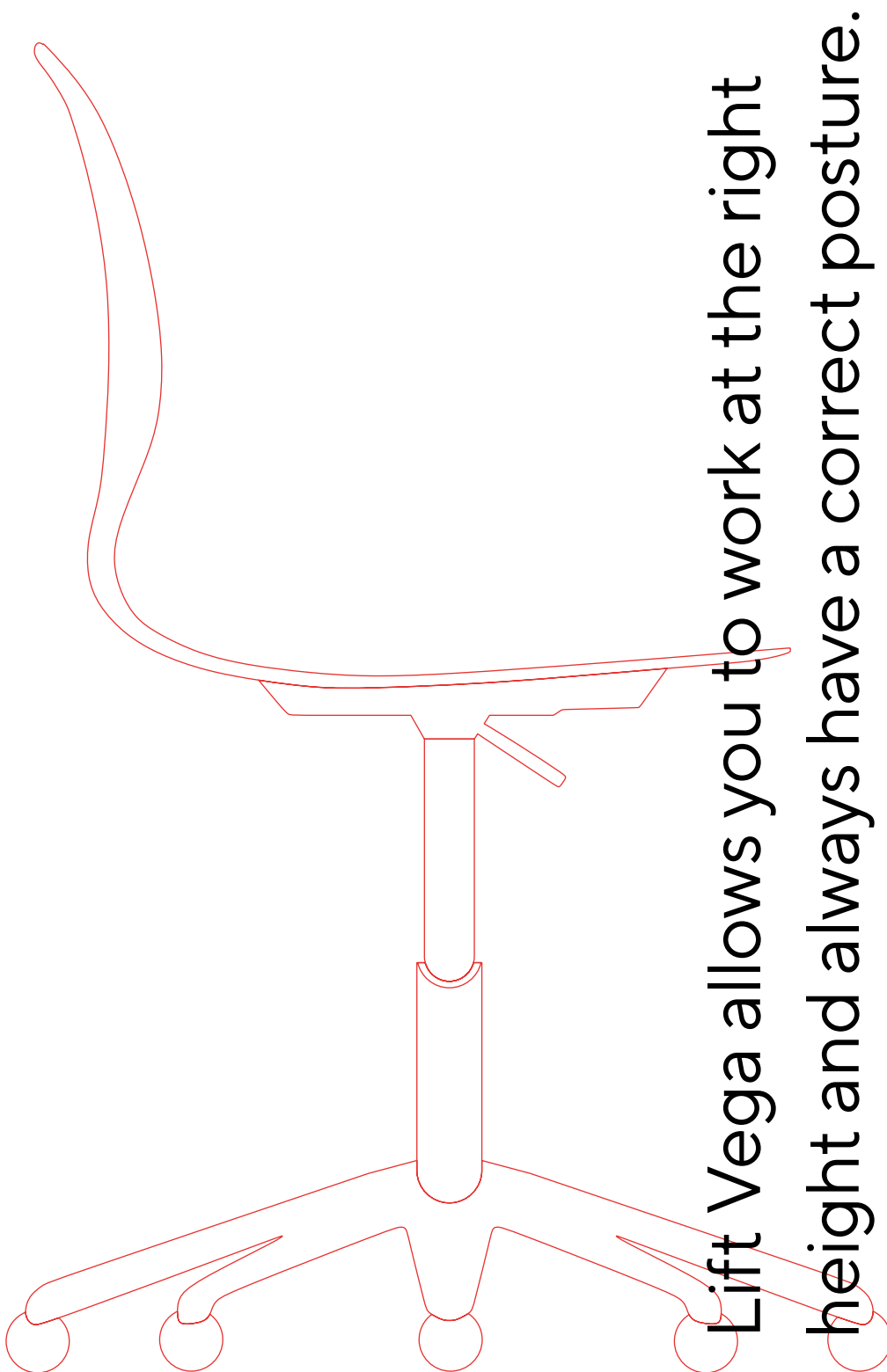

lift vega_



chairs and stools







overview_

Maintaining the right height above the working desk is important to prevent posture problems, as well as improving productivity. The adjustable seat of Lift Vega adapts perfectly to people of any height, always giving maximum comfort and ease of movement thanks to its four wheels.

features_

| | | |
|------------------------|--|-------------|
| frame material | Structure in steel tubular grey color RAL 9006 | |
| seat and back material | Polypropylene monocoque | |
| shell color | Blue | VEGAL4052B |
| | Green | VEGAL4052G |
| | Red | VEGAL4052R |
| | Yellow | VEGAL4052Y |
| | Black | VEGAL4052BL |

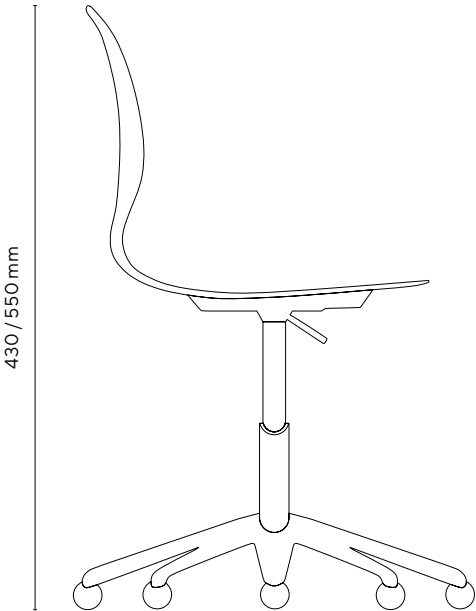

packaging dimension and gross weight_

dimensions 62 x 60 x 35 cm / 9,30 g.w.

frame color_



shell colors_



lift stool vega_



Polypropylene monocoque
castor chair .

Structure in tubular grey powder
coated steel.

Chromed steel footrest.

The chairs is adjustable in height from
610 mm to 870 mm and can also be
used with 8 gradation desks.

Available in five colors.

Dimensional and safety standard
certifications for schools:

- UNI EN 1729-1:16
- UNI EN 1729-2:16

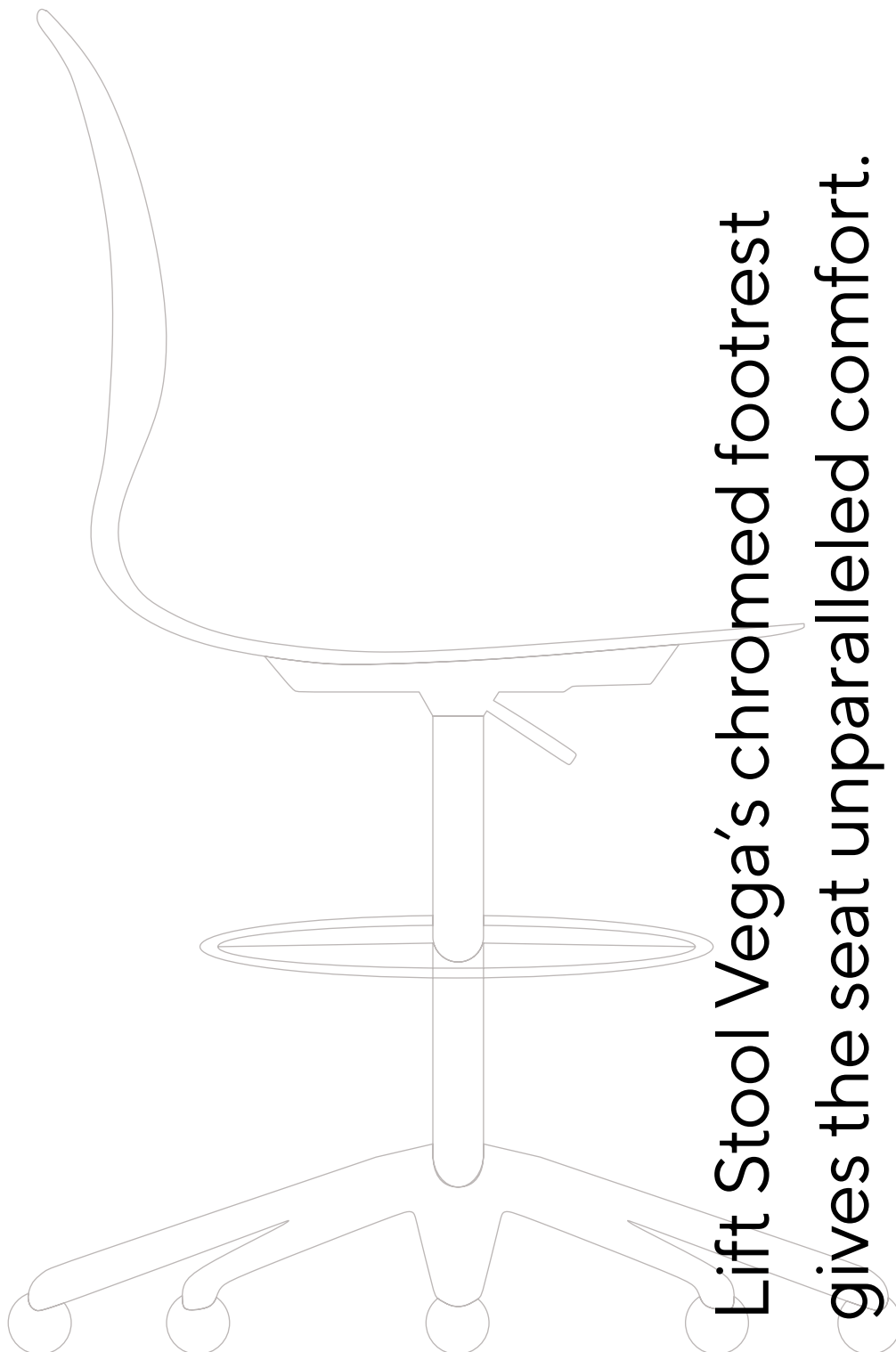

Lift Stool Vega's chromed footrest
gives the seat unparalleled comfort.

lift stool vega__



chairs and stools

lift stool vega_







overview_

The excellent practicality of the adjustable height is combined with the convenience of the chromed steel footrest: Lift Stool Vega is the perfect synthesis of design and comfort, for a seat for any study or work situation.

features_

| | | |
|------------------------|--|--------------|
| frame material | Structure in steel tubular grey color RAL 9006 | |
| seat and back material | Polypropylene monocoque | |
| shell color | Blue | VEGALS6182B |
| | Green | VEGALS6182G |
| | Red | VEGALS6182R |
| | Yellow | VEGALS6182Y |
| | Black | VEGALS6182BL |

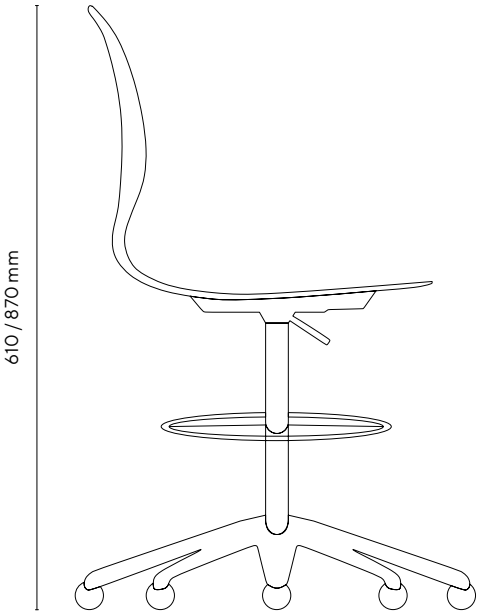

packaging dimension and gross weight_

| | |
|------------|------------------------------|
| dimensions | 62 x 60 x 38 cm / 11,70 g.w. |
|------------|------------------------------|

frame color_



shell colors_





motris

chairs and stools

eduseat 3.0_

the all-in-one solution

More than a simple chair, EduSeat 3.0 is the all-in-one solution that contains in a single workstation everything you need to work in absolute comfort.

The ergonomic polypropylene seat is equipped with a comfortable thermoplastic worktop with PVC adapter/guide for tablet housing, combined with a practical holder for pen, bottle and glass.

The three-spoke nylon base, with reinforcement ribs and 6 swivel wheels, allows easy handling and offers a convenient backpack compartment.



the future is furniture_

eduseat 3.0_



Innovative ergonomic chair with polypropylene shell and swivel shelf.

The practical guide for tablet/smartphone housing, combined with a practical object holder (pens, bottle or glass) complete the shelf for a workstation where everything is handy.

The 6 swivel wheels offer great freedom of movement as well as a perfect base to house the backpack/bag.

Available in three colors.

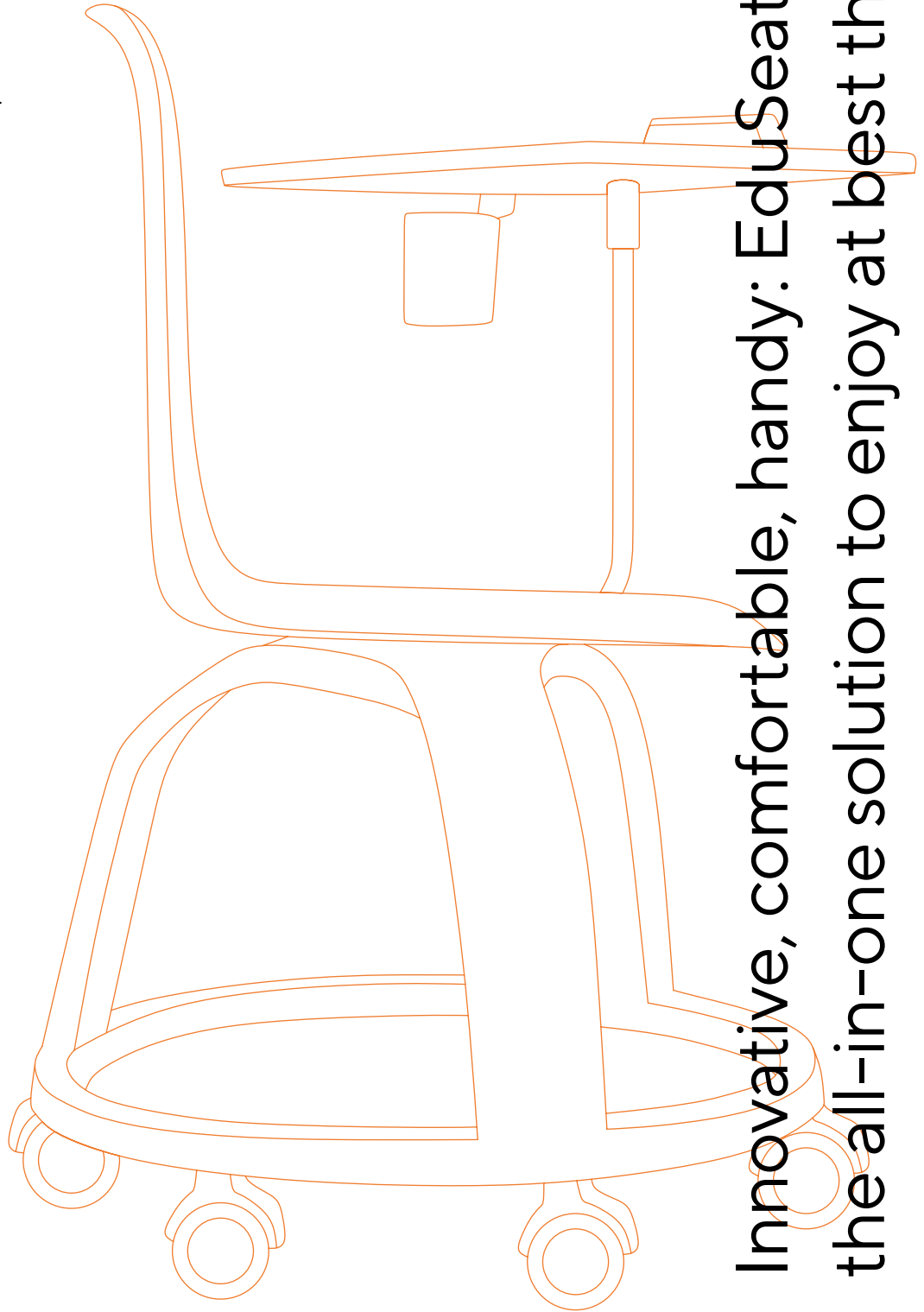

Innovative, comfortable, handy: EduSeat 3.0 is the all-in-one solution to enjoy at best the study.

eduseat 3.0_



chairs and stools

motris







innovation_

EduSeat 3.0 is the perfect solution for the transition from traditional teaching methodology to innovative *flipped classroom*, where students interact by creating work groups for an environment dynamic and collaborative.



overview_

A compact workstation, where everything finds its place in a practical way: EduSeat 3.0 is the all-in-one solution that offers great freedom of movement, without sacrificing comfort. The chair, available in three colors, furnishes any environment with its minimal style.

features_

| | | | |
|------------------------|--|----------------|--|
| frame material | Three nylon spokes with reinforcement ribs | | |
| seat and back material | Polypropylene monocoque | | |
| shell color | Sky | TCBEDUSEAT3R-S | |
| | Green | TCBEDUSEAT3R-G | |
| | Orange | TCBEDUSEAT3R-O | |

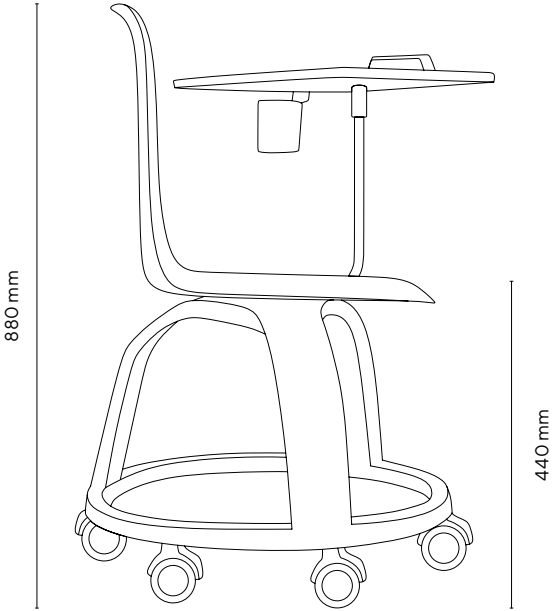

packaging dimension and gross weight_

| | |
|------------|-----------------|
| dimensions | 73 x 63 x 57 cm |
|------------|-----------------|

frame color_



shell colors_





study and sharing desks_

motris

study and sharing desks_

| | |
|-----|-----------|
| 54 | mira |
| 60 | atria |
| 66 | aurilia |
| 72 | rigel |
| 78 | idra |
| 94 | spica |
| 100 | moon |
| 106 | orion |
| 112 | lira |
| 118 | sirio |
| 124 | bellatrix |
| 130 | vela |
| 136 | perseo |
| 142 | apus |
| 148 | sigma |
| 154 | otto |
| 160 | delta |
| 166 | lynx |
| 172 | aries |

the future is furniture_

tables collection_

design your space

Motris desks, thanks to their multiple shapes, allow you to divide spaces in an intelligent way, to create work or study groups in a practical way.

Simple shapes that allow creative and functional combinations, to live the space in an optimal way.



motris

study and sharing desks



tables collection_



Wedge desk that can be used as a single bench or as a modular island by combining up to 6 elements.

Single desk dimensions: 92,1 cm x 62,3 cm

Gradation height: 5–6.

MDF 25 mm thick top.

Structure in Ø 30 mm steel tube and 1.5 mm thickness sheet.

The desk is certified according to the dimensional and safety standards for educational institutions:

- UNI EN 1729-1:16
- UNI EN 1729-2:16
- UNI EN 71-3:19
- CAM

One wedge, infinite combinations: Mira is the ideal desk for modeling spaces with style.

mira_



study and sharing desks



combinations_

Combinations designed to optimize the space and ensure the best practicality and comfort in any environment: Mira, thanks to its wedge shape, allows you to create work and study groups quickly and easily, optimizing productivity.







dimensions_

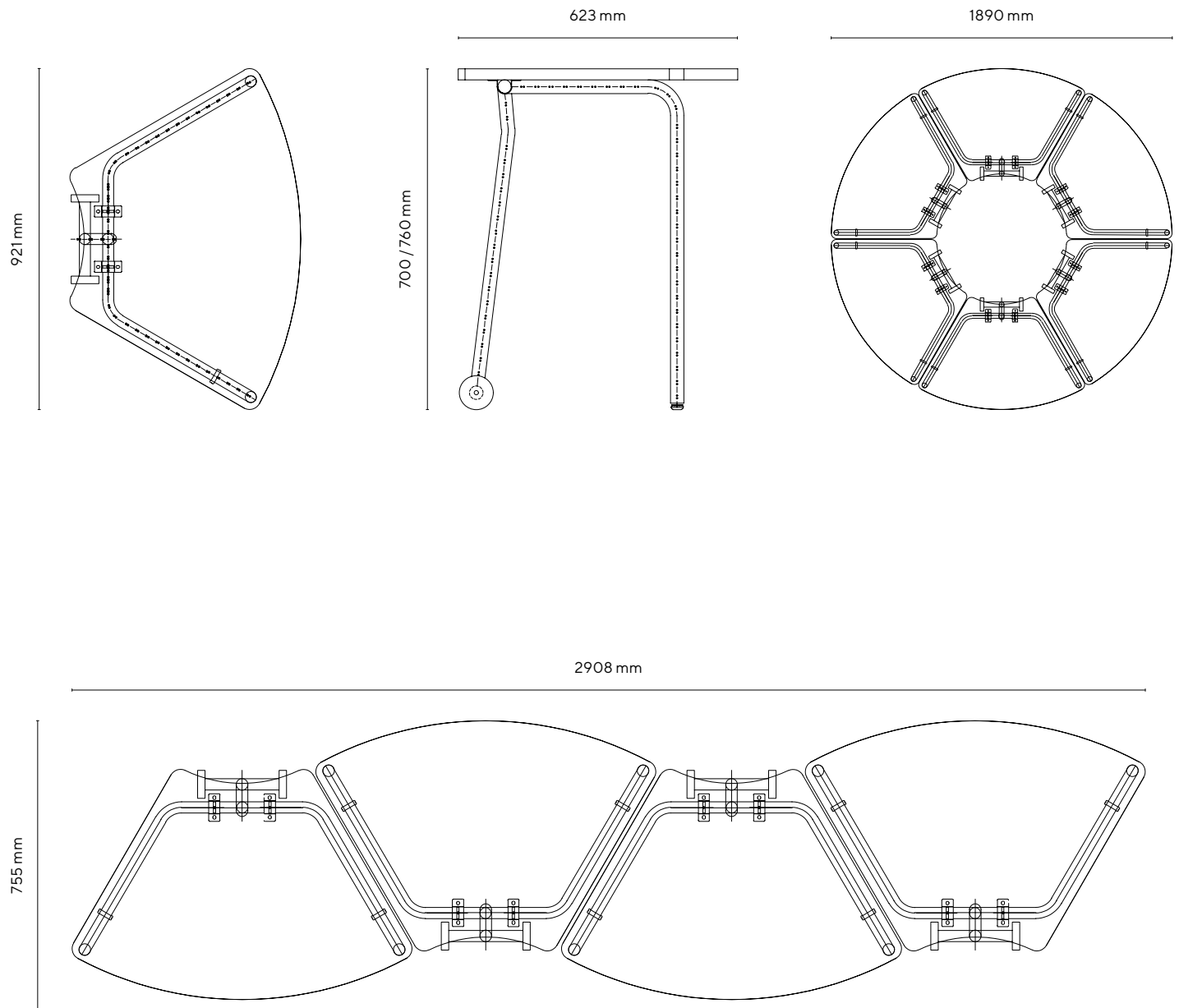

overview__

Epoxy-polyester painting grey color RAL 9006.

Noise-reducing foot with height adjustment for leveling.

optional__



backpack hook
ACPZ-ST

features__

| | | |
|--------------|---------------|-----------------|
| desk height | gradation 5-6 | |
| frame color | Grey | RAL 9006 |
| corner color | Grey | RAL 9006 |
| code | White | MIRARBC6070/76W |
| | Yellow | MIRARBC6070/76Y |
| | Green | MIRARBC6070/76G |
| | Blue | MIRARBC6070/76B |
| | Red | MIRARBC6070/76R |

packaging dimension
and gross weight__

| | | |
|-------------------------|-----------------------------|--|
| top packaging | 94 x 62 x 4,5 cm 1 pcs/pack | |
| top weight | 6 g.w. | |
| frame packaging h 70 | 70 x 56 x 90 cm 3 pcs/pack | |
| frame weight h 70 | 9,4 g.w. | |
| frame packaging h 76 | 76 x 59 x 86 3 pcs/pack | |
| frame weight h 76 | 9,9 g.w. | |

dimensional table__

| grad. | age | height cm | H chair cm | H desk cm |
|-------|------|-----------|------------|-----------|
| 0 | 1-2 | 80-95 | 21 | 40 |
| 1 | 2-3 | 93-116 | 26 | 46 |
| 2 | 3-4 | 108-121 | 30 | 52 |
| 3 | 4-6 | 119-142 | 34 | 59 |
| 4 | 6-8 | 133-159 | 38 | 65 |
| 5 | 8-10 | 146-176 | 42 | 70 |
| 6 | +12 | 159-188 | 46 | 77 |
| 8 | +8 | +146 | 80 | 100 |

frame color__



top colors__





Diamond desk usable as a single bench or as a modular island by combining up to 6 elements.

Single desk dimensions: 78 cm x 68 cm

Gradation height: 2-3-4-5-6-8.

Desk with 25 mm white mdf top surface and grey polyurethane rounded corner.

Structure in Ø 65 mm steel tube, 1.5 mm thickness sheet.

The desk is certified according to the dimensional and safety standards for educational institutions:

- UNI EN 1729-1:16
- UNI EN 1729-2:16
- UNI EN 71-3:19
- CAM

atria_

Like a diamond, Atria fits together perfectly creating unique combinations.

atria_



model with
telescopic legs

study and sharing desks

atria_



The particular diamond shape of Atria allows you to create multiple combinations: functional study or work groups, where space is a dimension to be lived in absolute comfort.

combinations_

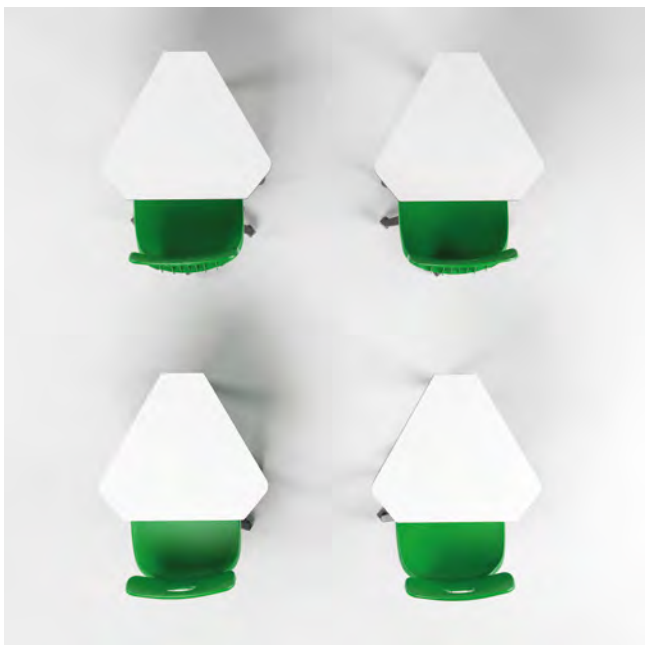

atria_



dimensions_

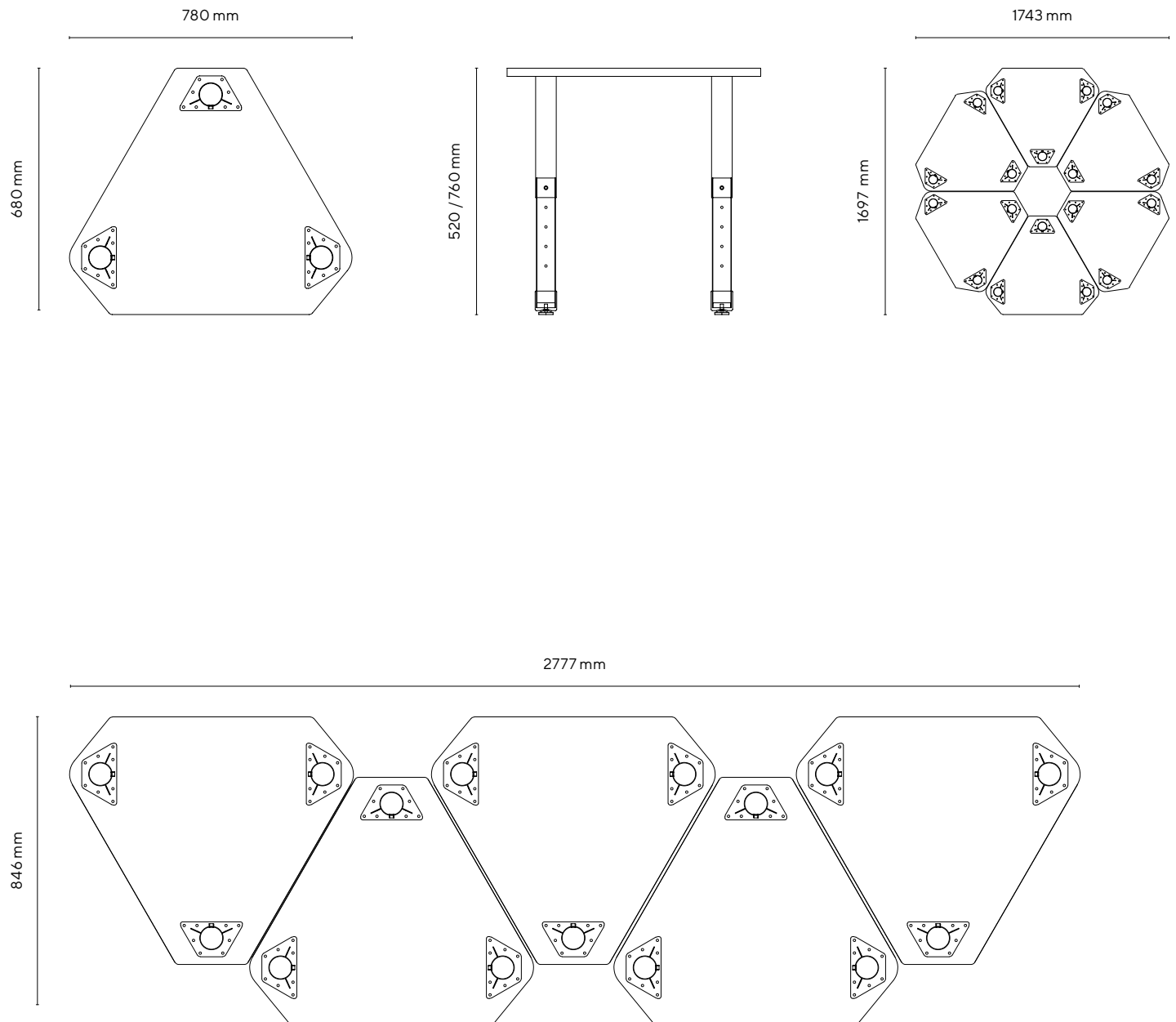

overview_

Epoxy-polyester painting in grey color
RAL 9006.

Noise-reducing foot with height adjustment
for leveling.

features_

| | | |
|--------------|-----------------|----------|
| desk height | gradation 2-6 | |
| top color | White | |
| frame color | Grey | RAL 9006 |
| corner color | Grey | RAL 9006 |
| code | ATR5276PUW-MDFT | |

dimensional table_

| grad. | age | height cm | H chair cm | H desk cm |
|-------|------|-----------|------------|-----------|
| 0 | 1-2 | 80-95 | 21 | 40 |
| 1 | 2-3 | 93-116 | 26 | 46 |
| 2 | 3-4 | 108-121 | 30 | 52 |
| 3 | 4-6 | 119-142 | 34 | 59 |
| 4 | 6-8 | 133-159 | 38 | 65 |
| 5 | 8-10 | 146-176 | 42 | 70 |
| 6 | +12 | 159-188 | 46 | 77 |
| 8 | +8 | +146 | 80 | 100 |

optional_



wheel
TBWHCH04

4 pcs/pack



backpack hook
ACPZ-ST

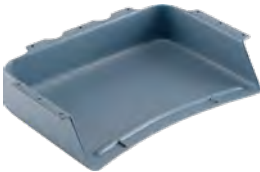

storage tray
TRVS01GR (grey)
TRVS01R (red)
TRVS01B (blue)
TRVS01Y (yellow)
TRVS01G (green)

packaging dimension
and gross weight_

| | |
|-----------------|------------------|
| top packaging | 81 x 71 x 4,5 cm |
| top weight | 7,9 g.w. |
| frame packaging | 52 x 32 x 11 cm |
| frame weight | 7,1 g.w. |

frame color_



top color_





Ergonomic desk usable as a single bench or as a modular island by combining up to 10 elements.

Single desk dimensions: 75,6 cm x 77,3 cm

Gradation height: 2-3-4-5-6-8.

Desk with 25 mm white mdf top surface and grey polyurethane rounded corner.

Structure in Ø 65 mm steel tube, 1.5 mm thickness sheet.

The desk is certified according to the dimensional and safety standards for educational institutions:

- UNI EN 1729-1:16
- UNI EN 1729-2:16
- UNI EN 71-3:19
- CAM

Design with soft lines: Aurilia is perfect to create comfortable and productive environments.

aurilia_



model with
telescopic legs

study and sharing desks

aurilia_



Aurilia's "petals" design combinations with soft lines, furnishing spaces with its minimal style, to create tidy and comfortable study or work groups.

combinations_

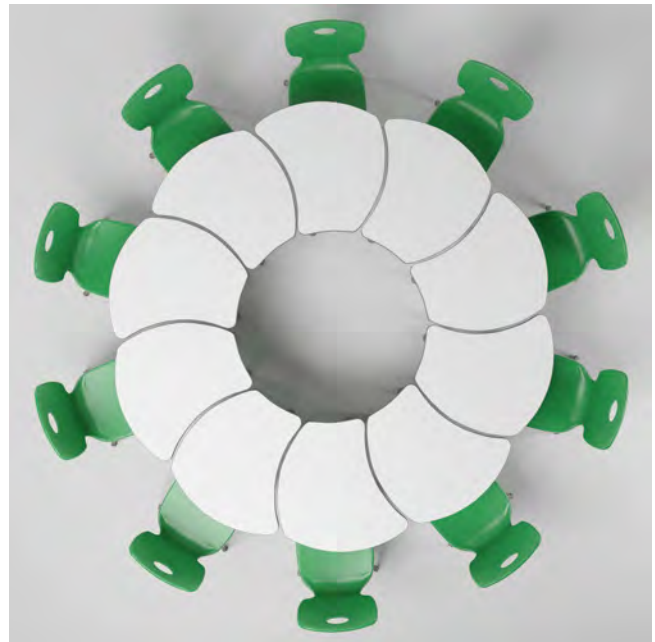

aurilia_



dimensions_

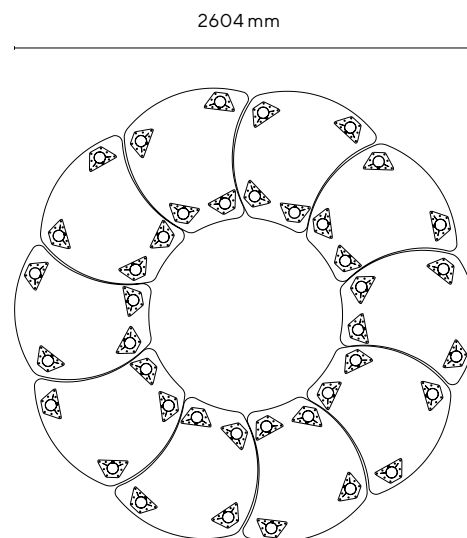
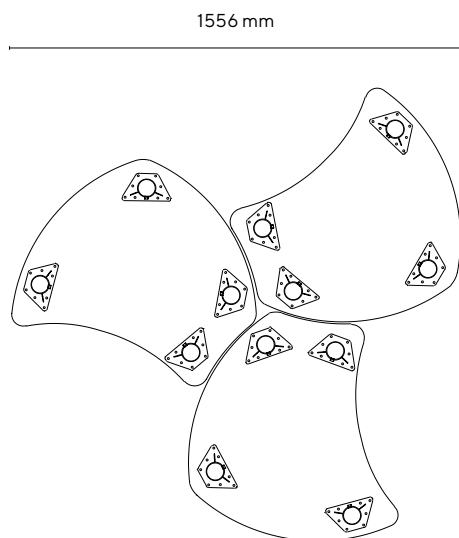
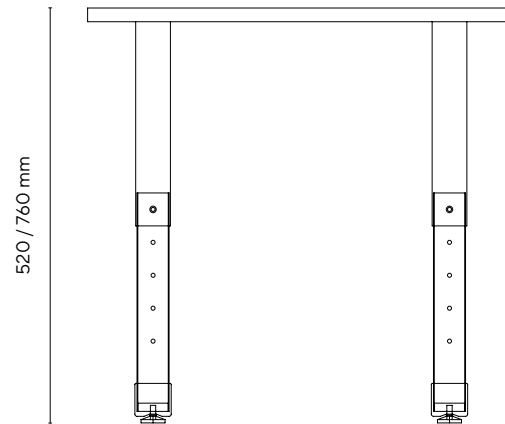

overview_

Epoxy-polyester painting in grey color
RAL 9006.

Noise-reducing foot with height adjustment
for leveling.

features_

| | | |
|--------------|-----------------|----------|
| desk height | gradation 2-6 | |
| top color | White | |
| frame color | Grey | RAL 9006 |
| corner color | Grey | RAL 9006 |
| code | ARL5276PUW-MDFT | |

dimensional table_

| grad. | age | height cm | H chair cm | H desk cm |
|-------|------|-----------|------------|-----------|
| 0 | 1-2 | 80-95 | 21 | 40 |
| 1 | 2-3 | 93-116 | 26 | 46 |
| 2 | 3-4 | 108-121 | 30 | 52 |
| 3 | 4-6 | 119-142 | 34 | 59 |
| 4 | 6-8 | 133-159 | 38 | 65 |
| 5 | 8-10 | 146-176 | 42 | 70 |
| 6 | +12 | 159-188 | 46 | 77 |
| 8 | +8 | +146 | 80 | 100 |

optional_



wheel
TBWHCH04

4 pcs/pack



backpack hook
ACPZ-ST

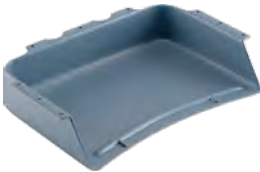

storage tray
TRVS01GR (grey)
TRVS01R (red)
TRVS01B (blue)
TRVS01Y (yellow)
TRVS01G (green)

packaging dimension
and gross weight_

| | |
|-----------------|------------------|
| top packaging | 80 x 78 x 4,5 cm |
| top weight | 7,6 g.w. |
| frame packaging | 52 x 40 x 11 cm |
| frame weight | 9,4 g.w. |

frame color_



top color_





Ergonomic desk usable as a single bench or as a modular island by combining up to 8 elements.

Single desk dimension:
102,3 cm x 58 cm

Gradation height: 2-3-4-5-6-8.

Desk with 25 mm white mdf top surface and grey polyurethane rounded corner.

Structure in Ø 65 mm steel tube, 1.5 mm thickness sheet.

The desk is certified according to the dimensional and safety standards for educational institutions:

- UNI EN 1729-1:16
- UNI EN 1729-2:16
- UNI EN 71-3:19
- CAM

rigel_

Create study or work environments with
Rigel: the best comfort to live any space.

rigel_



model with
telescopic legs

study and sharing desks

rigel_



Rigel is the desk that allows you to model your work or study space in a practical way, without sacrificing your comfort. The minimal style of its shape allows you to create combinations that are always effective in any environment.

combinations_



rigel_



dimensions_

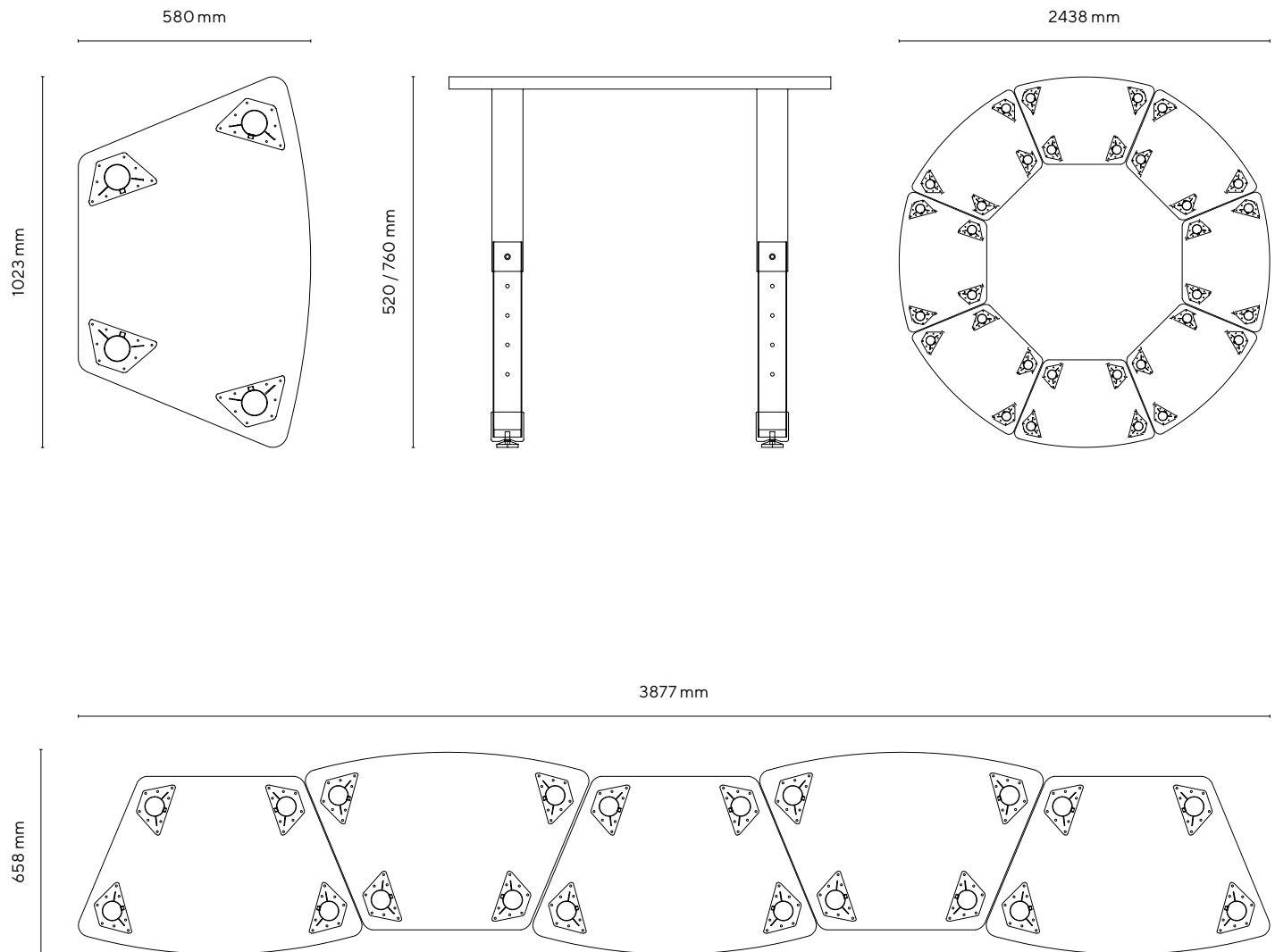

overview_

Epoxy-polyester painting in grey color
RAL 9006.

Noise-reducing foot with height adjustment
for leveling.

features_

| | | |
|--------------|--------------------|----------|
| desk height | gradation 2-6 | |
| top color | White | |
| frame color | Grey | RAL 9006 |
| corner color | Grey | RAL 9006 |
| code | RIGELC5276PUW-MDFT | |

dimensional table_

| grad. | age | height cm | H chair cm | H desk cm |
|-------|------|-----------|------------|-----------|
| 0 | 1-2 | 80-95 | 21 | 40 |
| 1 | 2-3 | 93-116 | 26 | 46 |
| 2 | 3-4 | 108-121 | 30 | 52 |
| 3 | 4-6 | 119-142 | 34 | 59 |
| 4 | 6-8 | 133-159 | 38 | 65 |
| 5 | 8-10 | 146-176 | 42 | 70 |
| 6 | +12 | 159-188 | 46 | 77 |
| 8 | +8 | +146 | 80 | 100 |

optional_



wheel
TBWHCH04

4 pcs/pack



backpack hook
ACPZ-ST

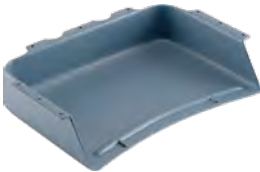

storage tray
TRVS01GR (grey)
TRVS01R (red)
TRVS01B (blue)
TRVS01Y (yellow)
TRVS01G (green)

packaging dimension
and gross weight_

| | |
|-----------------|-----------------|
| top packaging | 104 x 60 x 4 cm |
| top weight | 7,8 g.w. |
| frame packaging | 52 x 40 x 11 cm |
| frame weight | 9,4 g.w. |

frame color_



top color_



Desk with 25 mm white mdf top surface and rounded polyurethane corner grey color.

Single desk dimensions:

80 x 60 cm
80 x 80 cm
120 x 80 cm
160 x 60 cm
160 x 80 cm
180 x 60 cm
180 x 80 cm

Gradation height: 2-3-4-5-6-8.

Structure in Ø 65 mm steel tube, 1.5 mm thickness sheet.

The desk is certified according to the dimensional and safety standards for educational institutions:

- UNI EN 1729-1:16
- UNI EN 1729-2:16
- UNI EN 71-3:19
- CAM

Limited spaces and large environments:
Idra is the desk perfect for all your needs.

idra_



model with
telescopic legs

study and sharing desks







combinations_

Ideal for study or work groups, whatever the space available: Idra is available in multiple sizes and represents the perfect solution for setting up and enjoying every environment in the best possible way.



model 80 x 60 cm

motris



model 80 x 80 cm

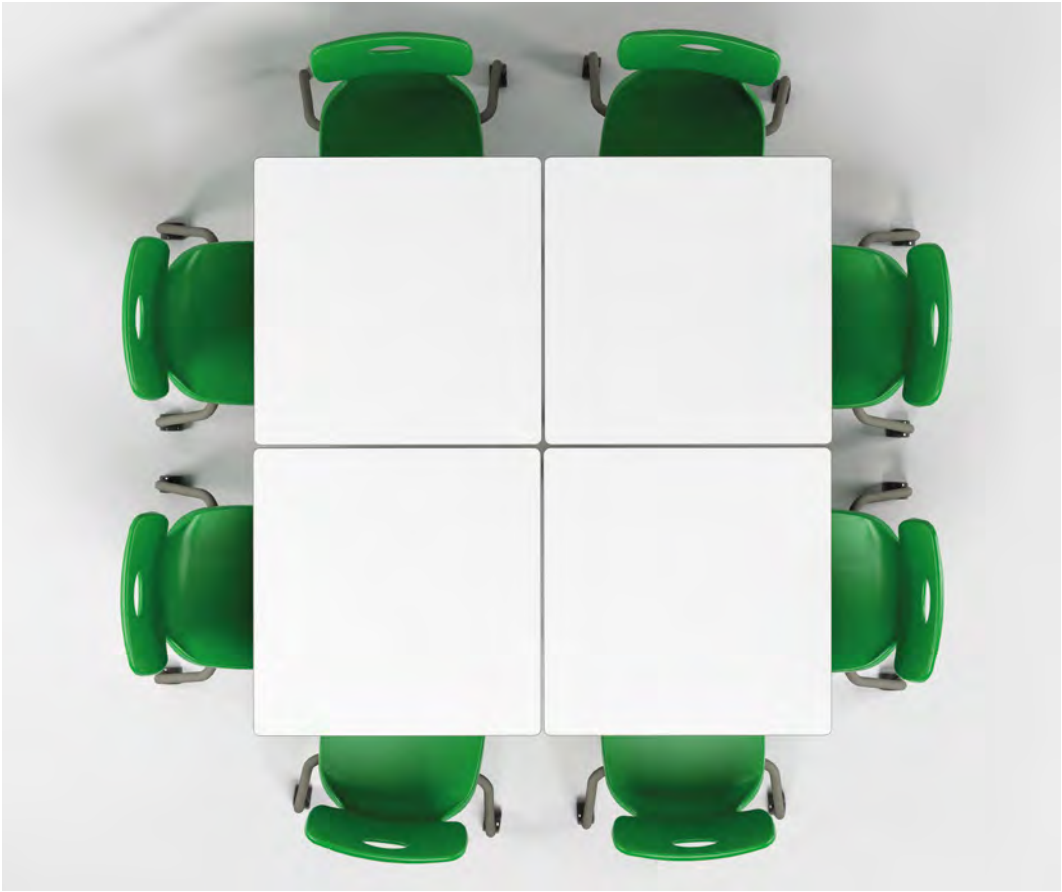

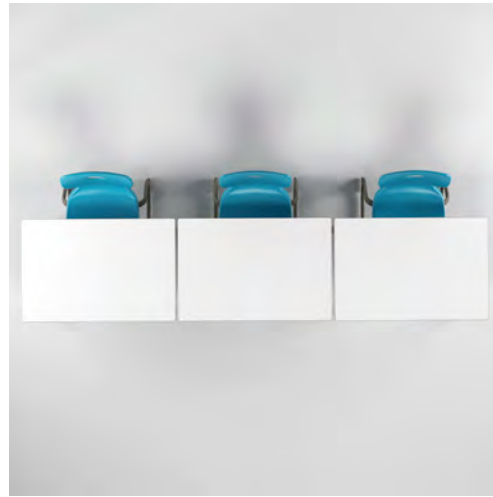

model 120 x 80 cm



model 160 x 60 cm

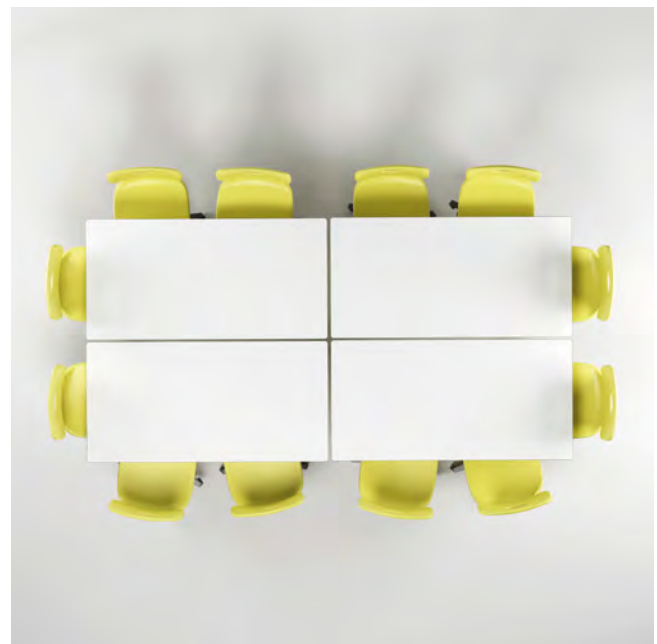

model 160 x 80 cm



model 180 x 60 cm

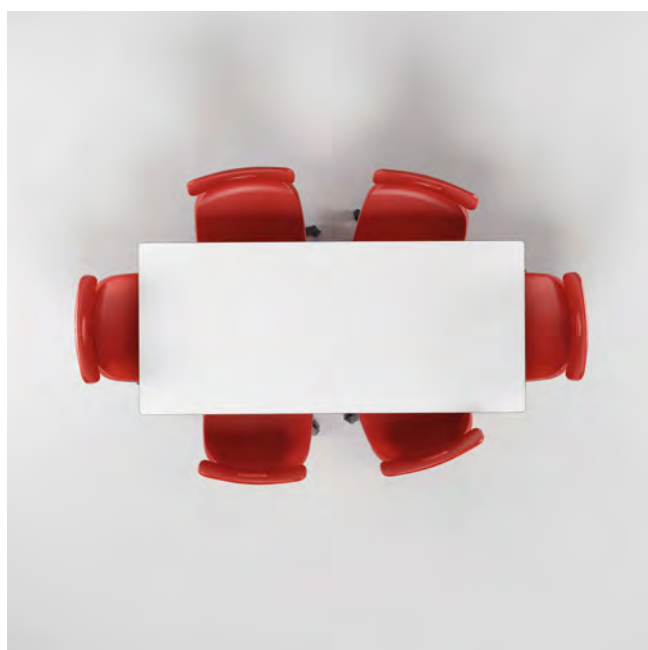

model 180 x 80 cm

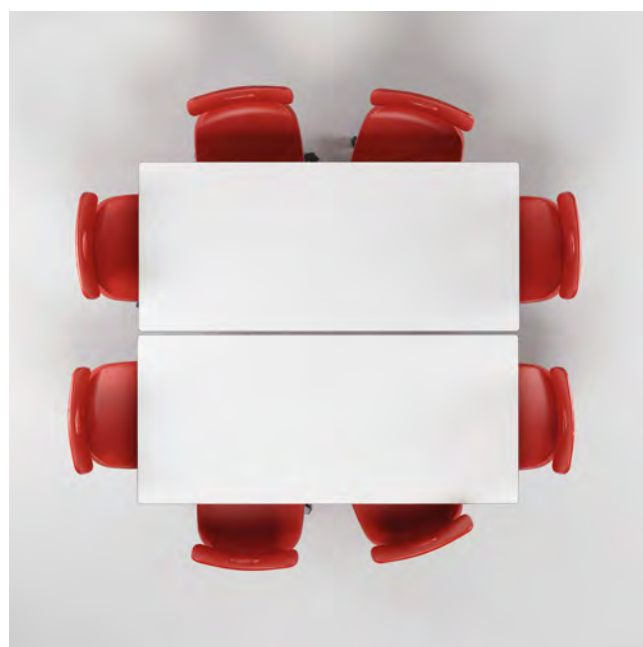

motris

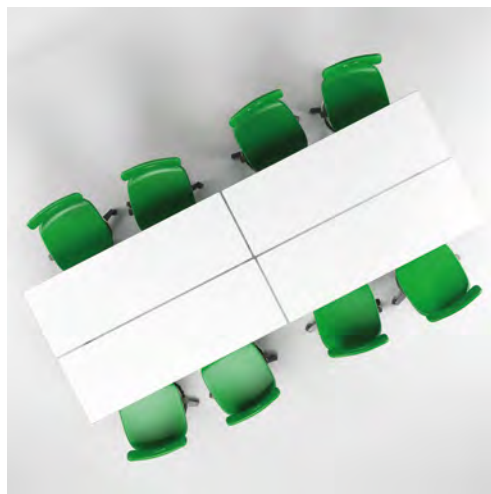

model 180 x 60 cm / H 100 cm





model 180 x 80 cm / H 100 cm





overview_

Epoxy-polyester painting in grey color
RAL 9006.

Noise-reducing foot with height adjustment
for leveling.

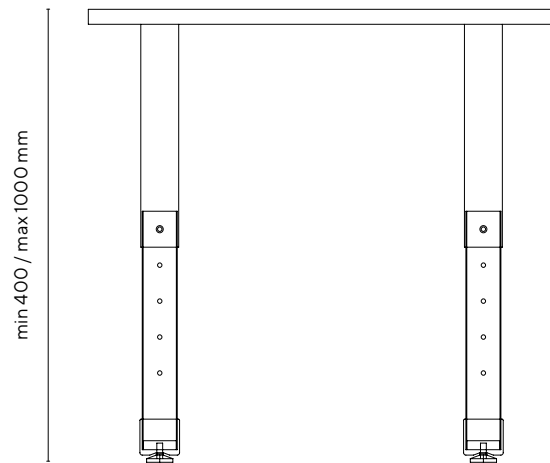

packaging dimension and gross weight_

| | T Pack | T Weight | F Pack | F Weight | T + F Pack | T + F Weight |
|----------------------|----------------|------------|--------------|-----------|---------------|--------------|
| 80 x 60 | 83 x 63 x 4,5 | 8,82 g.w. | 52 x 40 x 11 | 9,74 g.w. | | |
| 80 x 80 | 83 x 83 x 4,5 | 11,76 g.w. | 52 x 40 x 11 | 9,74 g.w. | | |
| 120 x 80 | 123 x 83 x 4,5 | 18,48 g.w. | 52 x 40 x 11 | 9,74 g.w. | | |
| 160 x 60 | | | | | 163 x 63 x 11 | 28,87 g.w. |
| 160 x 80 | | | | | 163 x 83 x 11 | 34,72 g.w. |
| 180 x 60 | | | | | 183 x 63 x 11 | 30,79 g.w. |
| 180 x 80 | | | | | 183 x 83 x 11 | 37,55 g.w. |
| 180 x 60 H100 | | | | | 183 x 63 x 11 | 31,74 g.w. |
| 180 x 80 H100 | | | | | 183 x 83 x 11 | 38,90 g.w. |

T Top F Frame

features_

| | | |
|---------------------|---------------|----------------------|
| desk height | gradation 2-8 | |
| top color | White | |
| frame color | Grey | RAL 9006 |
| corner color | Grey | RAL 9006 |
| code | 80 x 60 | IDRA52768X6PUW-MDFT |
| | 80 x 80 | IDRA52768X8PUW-MDFT |
| | 120 x 80 | IDRA527612X8PUW-MDFT |
| | 160 x 60 | IDRA527616X6PUW-MDFT |
| | 160 x 80 | IDRA527616X8PUW-MDFT |
| | 180 x 60 | IDRA527618X6PUW-MDFT |
| | 180 x 80 | IDRA527618X8PUW-MDFT |
| | 180 x 60 H100 | IDRA10018X6PUW |
| | 180 x 80 H100 | IDRA10018X8PUW |

dimensional table_

| grad. | age | height cm | H chair cm | H desk cm |
|----------|------|-----------|------------|-----------|
| 0 | 1-2 | 80-95 | 21 | 40 |
| 1 | 2-3 | 93-116 | 26 | 46 |
| 2 | 3-4 | 108-121 | 30 | 52 |
| 3 | 4-6 | 119-142 | 34 | 59 |
| 4 | 6-8 | 133-159 | 38 | 65 |
| 5 | 8-10 | 146-176 | 42 | 70 |
| 6 | +12 | 159-188 | 46 | 77 |
| 8 | +8 | +146 | 80 | 100 |

optional_



wheel
TBWHCH04

4 pcs/pack



backpack hook
ACPZ-ST

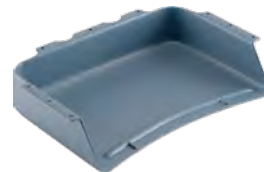

storage tray
TRVS01GR (grey)
TRVS01R (red)
TRVS01B (blue)
TRVS01Y (yellow)
TRVS01G (green)

frame color_



top color_





Ergonomic desk usable as a single bench or as a modular island by combining up to 4 elements.

Desk with 25 mm white mdf top surface and rounded polyurethane corner grey color.

Single desk dimensions: 70 x 70 cm

Gradation height: 2-3-4-5-6-8.

Structure in Ø 65 mm steel tube, 1.5 mm thickness sheet.

The desk is certified according to the dimensional and safety standards for educational institutions:

- UNI EN 1729-1:16
- UNI EN 1729-2:16
- UNI EN 71-3:19
- CAM

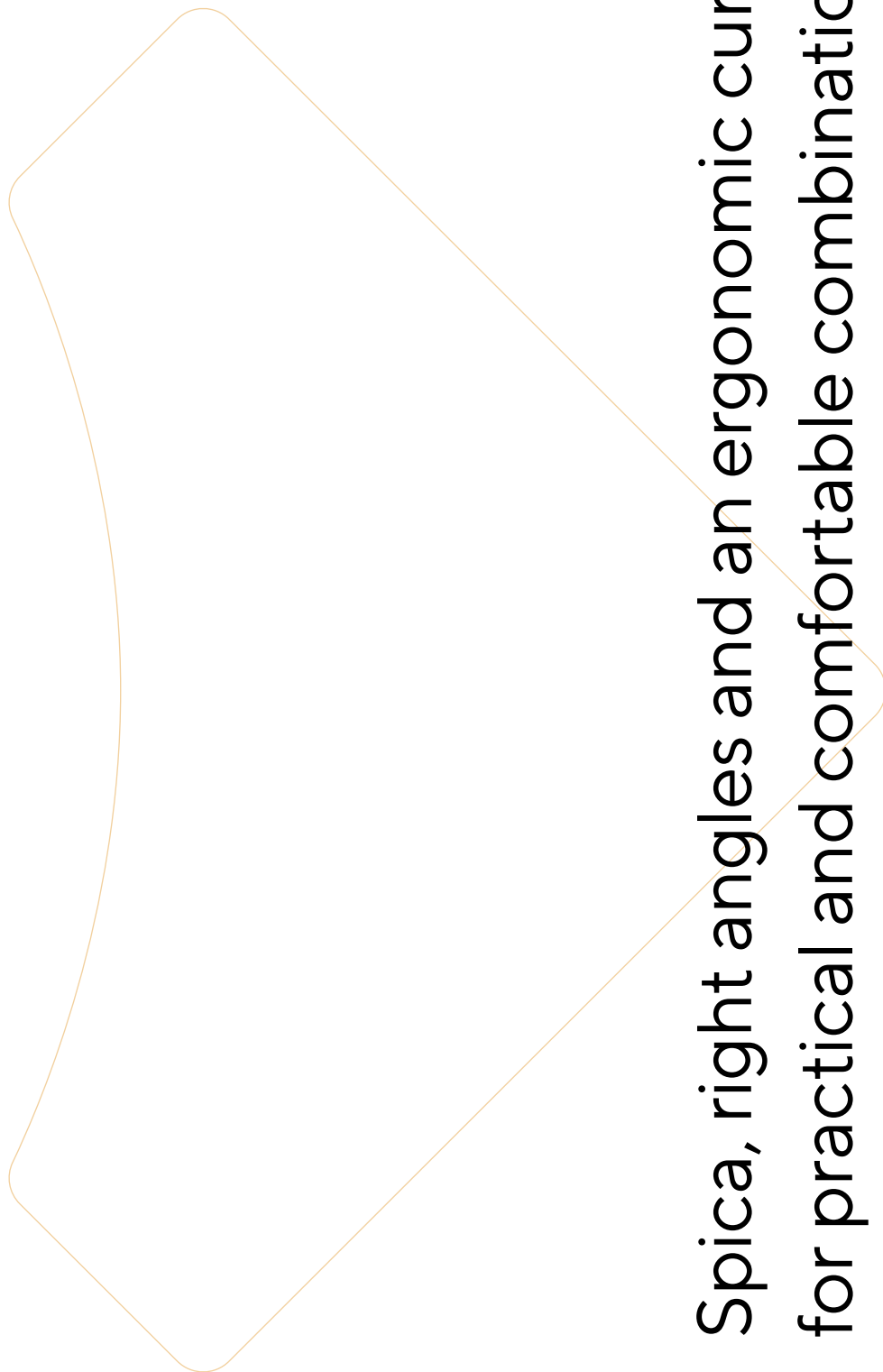

Spica, right angles and an ergonomic curve
for practical and comfortable combinations.

spica_



model with
telescopic legs

study and sharing desks

spica_



Spica, thanks to its shape with a right angle opposite to an ergonomic curve, allows you to optimize the spaces and ensures the best practicality and comfort in any environment: creating combinations of up to 4 stations is quick and easy.

combinations_

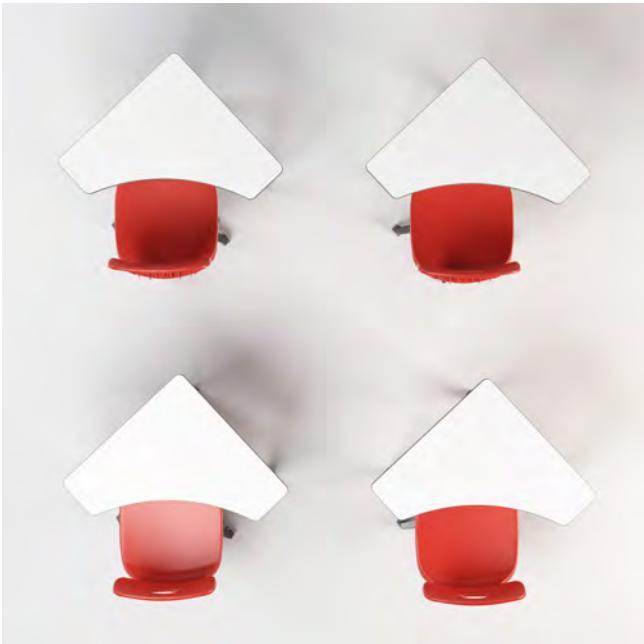



dimensions_

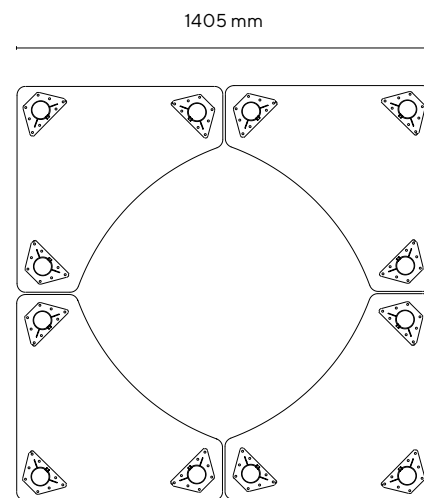
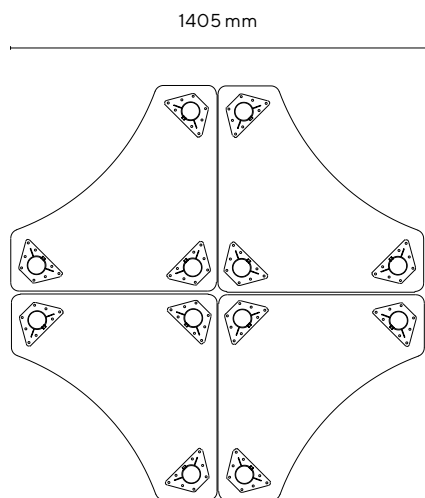
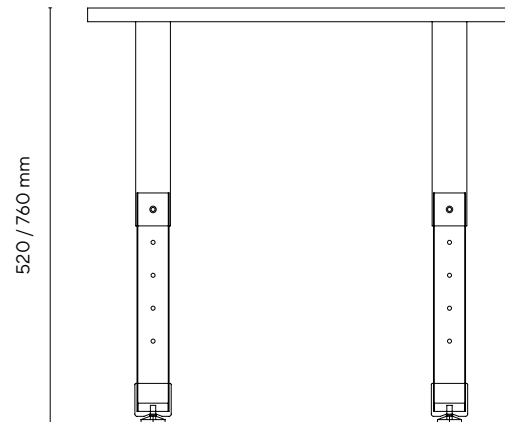
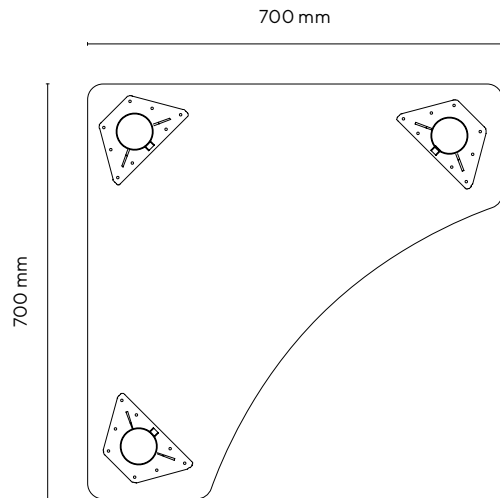

overview_

Epoxy-polyester painting in grey color
RAL 9006.

Noise-reducing foot with height adjustment
for leveling.

features_

| | | |
|--------------|-----------------|----------|
| desk height | gradation 2-6 | |
| top color | White | |
| frame color | Grey | RAL 9006 |
| corner color | Grey | RAL 9006 |
| code | SPC5276PUW-MDFT | |

dimensional table_

| grad. | age | height cm | H chair cm | H desk cm |
|-------|------|-----------|------------|-----------|
| 0 | 1-2 | 80-95 | 21 | 40 |
| 1 | 2-3 | 93-116 | 26 | 46 |
| 2 | 3-4 | 108-121 | 30 | 52 |
| 3 | 4-6 | 119-142 | 34 | 59 |
| 4 | 6-8 | 133-159 | 38 | 65 |
| 5 | 8-10 | 146-176 | 42 | 70 |
| 6 | +12 | 159-188 | 46 | 77 |
| 8 | +8 | +146 | 80 | 100 |

optional_



wheel
TBWHCH04

4 pcs/pack



backpack hook
ACPZ-ST

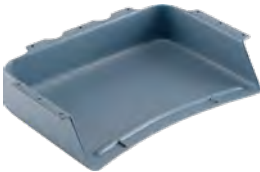

storage tray
TRVS01GR (grey)
TRVS01R (red)
TRVS01B (blue)
TRVS01Y (yellow)
TRVS01G (green)

packaging dimension
and gross weight_

| | |
|-----------------|------------------|
| top packaging | 73 x 73 x 4,5 cm |
| top weight | 6,4 g.w. |
| frame packaging | 52 x 32 x 11 cm |
| frame weight | 7,1 g.w. |

frame color_



top color_





Ergonomic desk usable as a single bench or as modular island.

Single desk dimension:
120 cm x 101 cm

Gradation height: 2-3-4-5-6-8.

25 mm thick MDF top surface, covered in white melamine with rounded grey polyurethane corner.

Structure in Ø 65 mm steel tube, 1.5 mm thickness sheet.

The desk is certified according to the dimensional and safety standards for educational institutions:

- UNI EN 1729-1:16
- UNI EN 1729-2:16
- UNI EN 71-3:19
- CAM

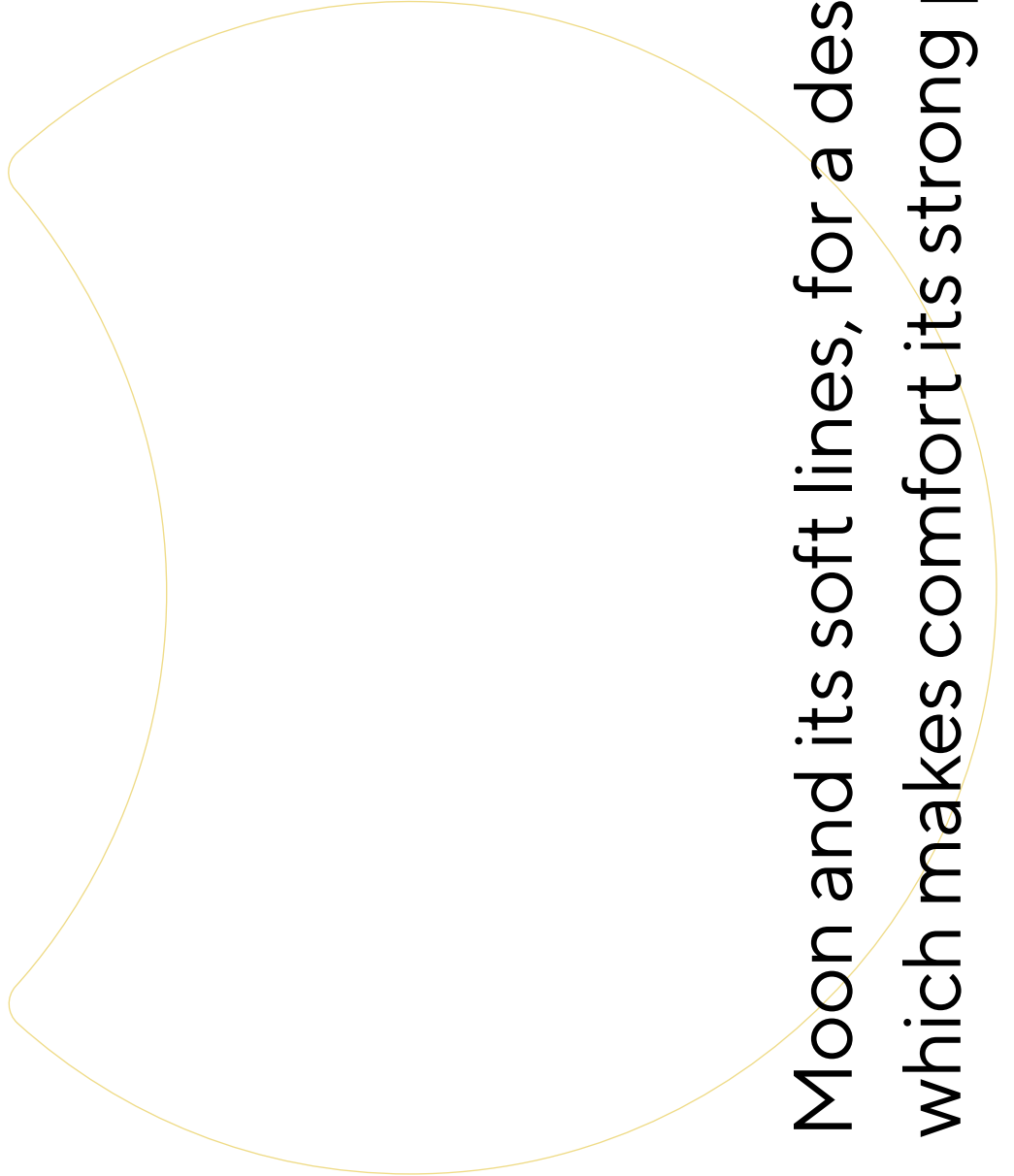

Moon and its soft lines, for a desk which makes comfort its strong point.

moon_



model with
telescopic legs

study and sharing desks

motris



combinations__

Just like in the phases of the moon, the soft lines draw the space, to create easy and quick combinations. Ergonomics and ease of use are the key elements of Moon, the ideal partner for setting up work and study groups in total comfort.

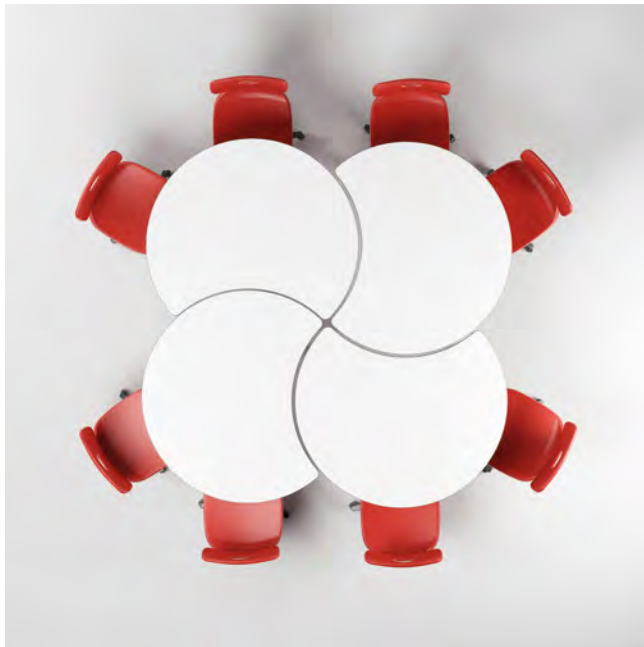



dimensions_

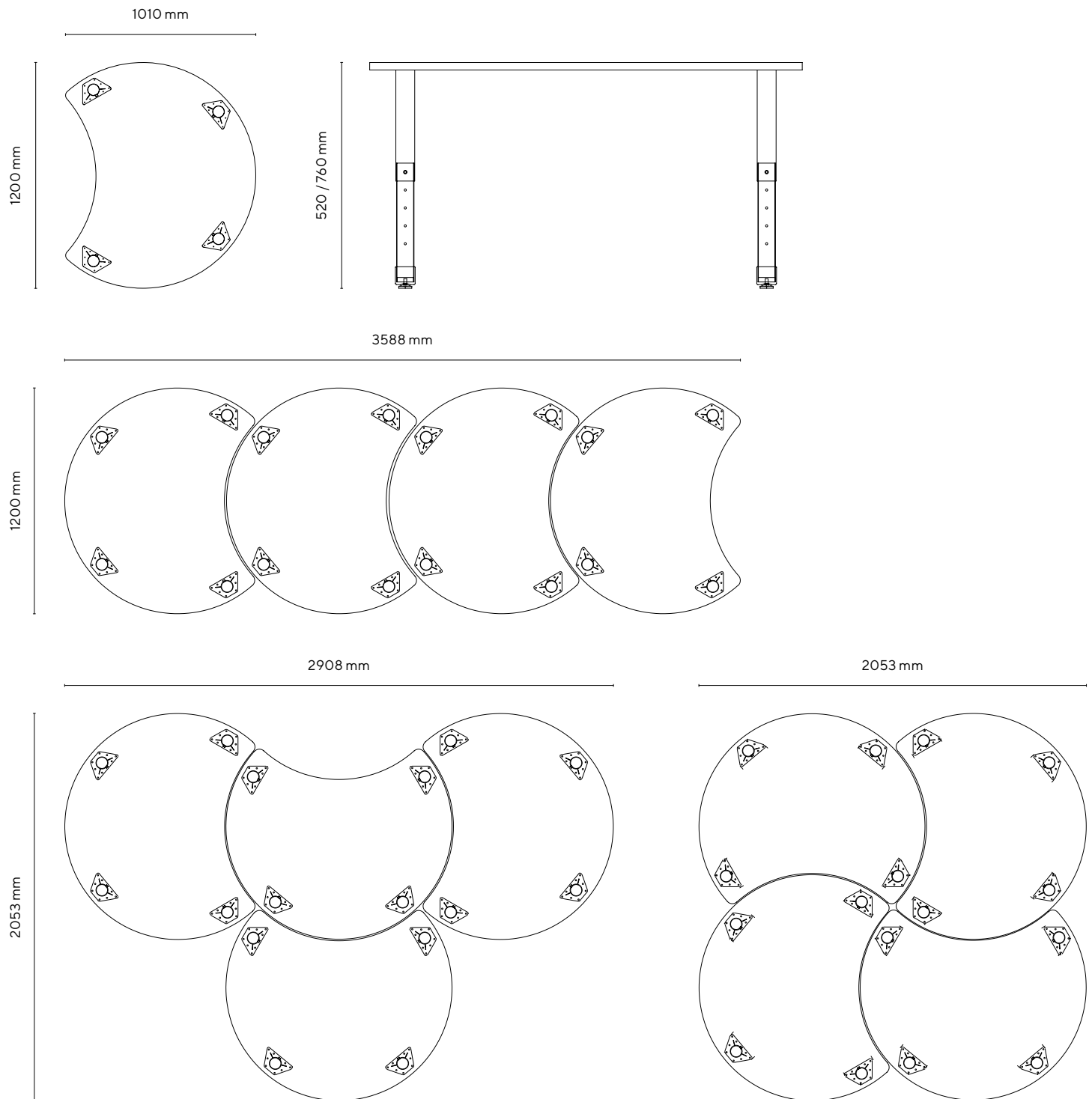

overview_

Epoxy-polyester painting in grey color
RAL 9006.

Noise-reducing foot with height adjustment
for leveling.

features_

| | | |
|---------------------|------------------|----------|
| desk height | gradation 2-6 | |
| top color | White | |
| frame color | Grey | RAL 9006 |
| corner color | Grey | RAL 9006 |
| code | MOON5276PUW-MDFT | |

dimensional table_

| grad. | age | height cm | H chair cm | H desk cm |
|-------|------|-----------|------------|-----------|
| 0 | 1-2 | 80-95 | 21 | 40 |
| 1 | 2-3 | 93-116 | 26 | 46 |
| 2 | 3-4 | 108-121 | 30 | 52 |
| 3 | 4-6 | 119-142 | 34 | 59 |
| 4 | 6-8 | 133-159 | 38 | 65 |
| 5 | 8-10 | 146-176 | 42 | 70 |
| 6 | +12 | 159-188 | 46 | 77 |
| 8 | +8 | +146 | 80 | 100 |

optional_



wheel
TBWHCH04

4 pcs/pack



backpack hook
ACPZ-ST



storage tray
TRVS01GR (grey)
TRVS01R (red)
TRVS01B (blue)
TRVS01Y (yellow)
TRVS01G (green)

packaging dimension and gross weight_

| | |
|------------------------|--------------------|
| top packaging | 123 x 104 x 4,5 cm |
| top weight | 17,9 g.w. |
| frame packaging | 52 x 40 x 11 cm |
| frame weight | 9,4 g.w. |

frame color_



top color_





Rectangular shape 25 mm thick white mdf table with two concave and two convex sides internal dimensions 661 x 409 mm

Adjustable height with gas piston from 47 to 70 cm

Gradation height: 2-3-4-5-6-8.

Chromed metal structure with a single central metal tube and four spokes with anti-noise feet.

The desk is certified according to the dimensional and safety standards for educational institutions:

- UNI EN 1729-1:16
- UNI EN 1729-2:16
- UNI EN 71-3:19
- CAM

Orion, minimal design and soft lines to create practical and comfortable combinations.

orion_



study and sharing desks

orion_



Orion, a perfect synthesis of ergonomics and practicality of use, it is perfect for furnishing work and study environments with a minimal style and soft lines, to live the spaces in total comfort.

combinations_

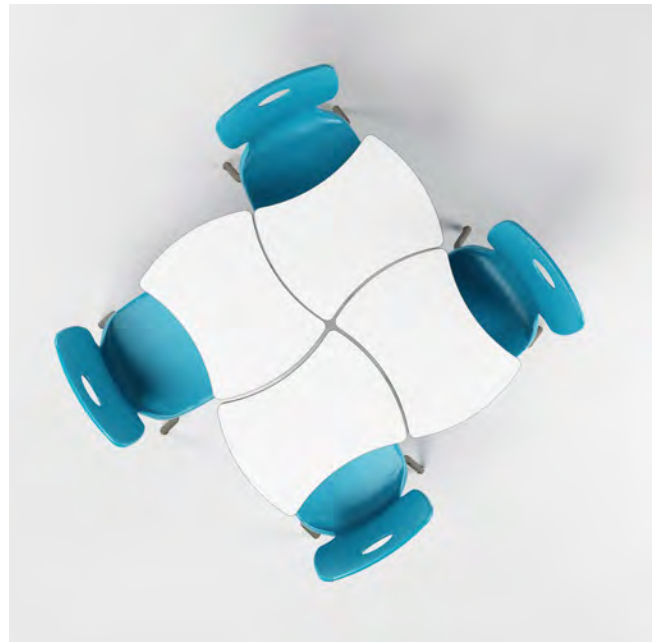

orion_



dimensions_

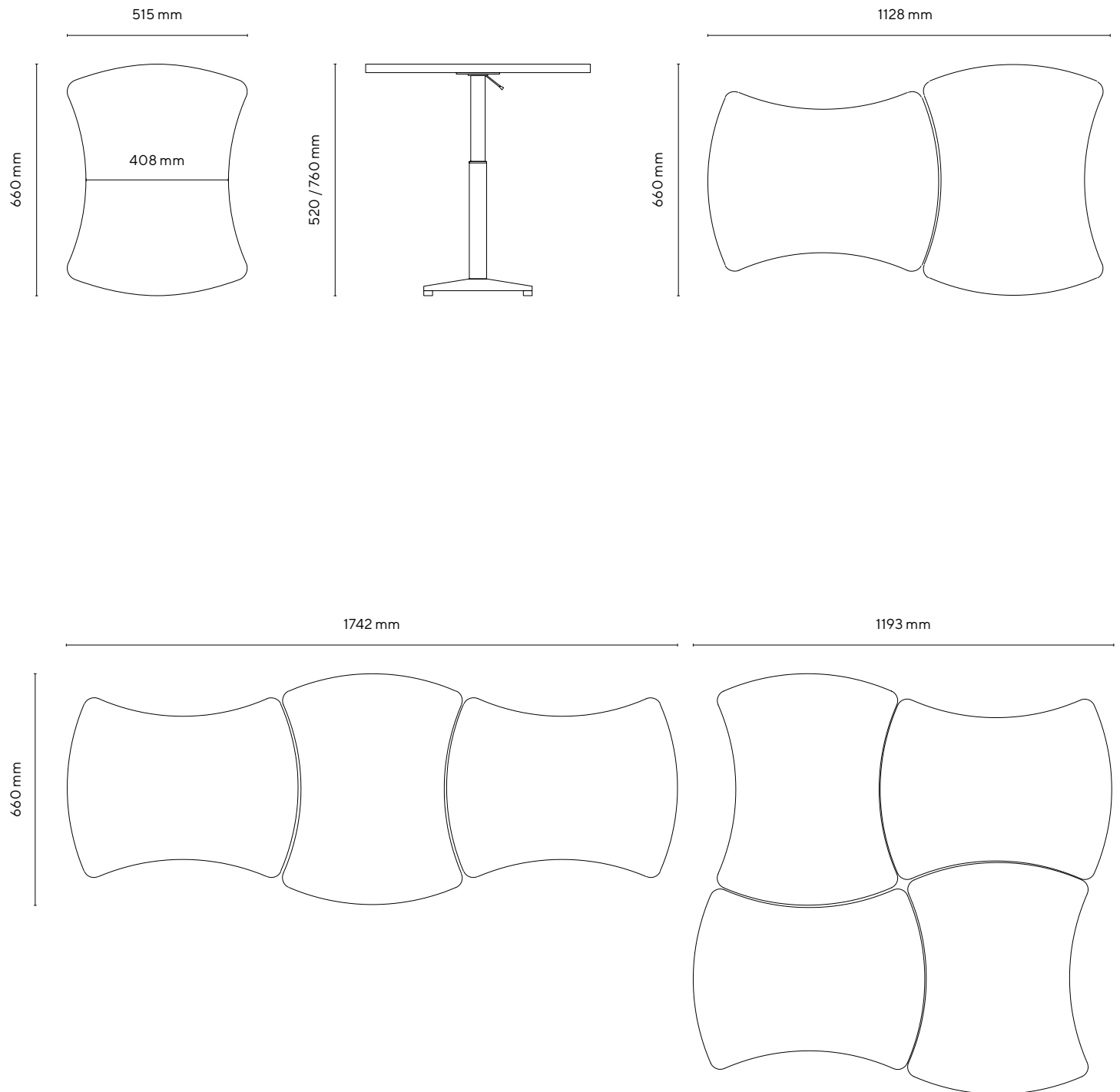

overview_

Epoxy-polyester painting in grey color
RAL 9006.

Noise-reducing foot with height adjustment
for leveling.

optional_



backpack hook
ACPZ-ST

features_

| | | | |
|--------------|---------------|----------|--|
| desk height | gradation 2-6 | | |
| top color | White | | |
| frame color | Grey | RAL 9006 | |
| corner color | Grey | RAL 9006 | |
| code | ORN5276PUW | | |

dimensional table_

| grad. | age | height cm | H chair cm | H desk cm |
|-------|------|-----------|------------|-----------|
| 0 | 1-2 | 80-95 | 21 | 40 |
| 1 | 2-3 | 93-116 | 26 | 46 |
| 2 | 3-4 | 108-121 | 30 | 52 |
| 3 | 4-6 | 119-142 | 34 | 59 |
| 4 | 6-8 | 133-159 | 38 | 65 |
| 5 | 8-10 | 146-176 | 42 | 70 |
| 6 | +12 | 159-188 | 46 | 77 |
| 8 | +8 | +146 | 80 | 100 |

packaging dimension
and gross weight_

| | |
|-----------------------|----------------|
| top packaging + frame | 68 x 55 x 9 cm |
| top weight + frame | 8,4 g.w. |

frame color_



top color_





Desk with 25 mm white mdf top surface and grey polyurethane rounded corner.

Single desk dimension: 115,5 x 63 cm

Gradation height: 2-3-4-5-6-8.

Structure in Ø 65 mm steel tube, 1.5 mm thickness sheet.

The desk is certified according to the dimensional and safety standards for educational institutions:

- UNI EN 1729-1:16
- UNI EN 1729-2:16
- UNI EN 71-3:19
- CAM

Lira, wavy shapes, for combinations
practical for any study or work space.

lira_



model with
telescopic legs

study and sharing desks



combinations_

Lira designs combinations with soft lines, furnishing the spaces with its minimal style, to create tidy and comfortable study or work groups.

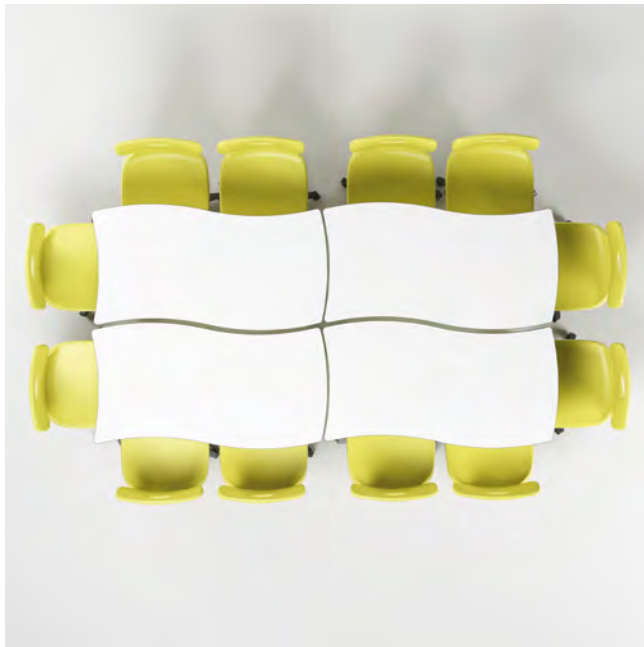



dimensions_

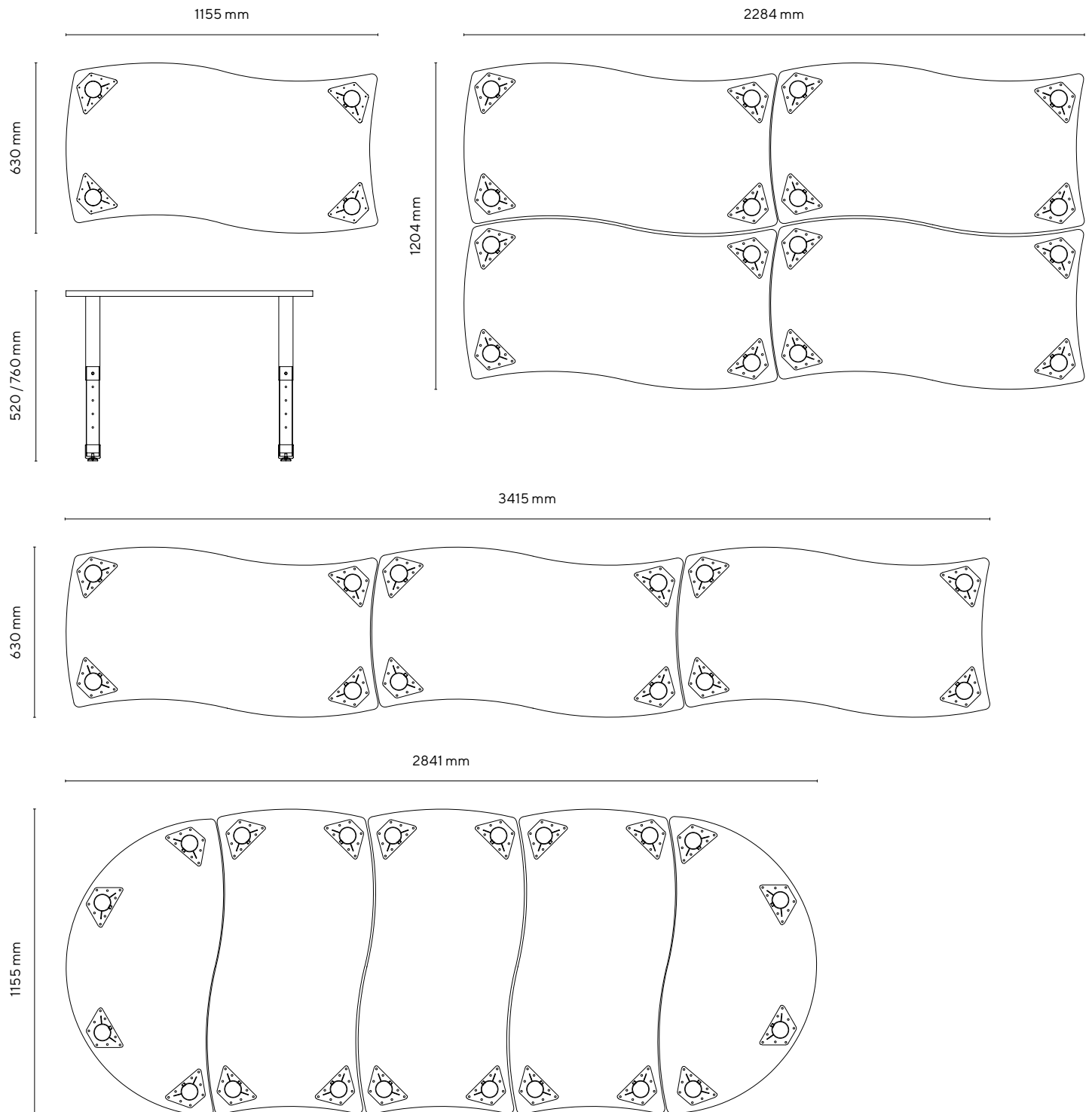

overview_

Epoxy-polyester painting in grey color
RAL 9006.

Noise-reducing foot with height adjustment
for leveling.

features_

| | | |
|--------------|------------------|----------|
| desk height | gradation 2-6 | |
| top color | White | |
| frame color | Grey | RAL 9006 |
| corner color | Grey | RAL 9006 |
| code | LIRA5276PUW-MDFT | |

dimensional table_

| grad. | age | height cm | H chair cm | H desk cm |
|-------|------|-----------|------------|-----------|
| 0 | 1-2 | 80-95 | 21 | 40 |
| 1 | 2-3 | 93-116 | 26 | 46 |
| 2 | 3-4 | 108-121 | 30 | 52 |
| 3 | 4-6 | 119-142 | 34 | 59 |
| 4 | 6-8 | 133-159 | 38 | 65 |
| 5 | 8-10 | 146-176 | 42 | 70 |
| 6 | +12 | 159-188 | 46 | 77 |
| 8 | +8 | +146 | 80 | 100 |

optional_



wheel
TBWHCH04

4 pcs/pack



backpack hook
ACPZ-ST

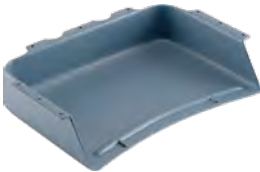

storage tray
TRVS01GR (grey)
TRVS01R (red)
TRVS01B (blue)
TRVS01Y (yellow)
TRVS01G (green)

packaging dimension
and gross weight_

| | |
|-----------------|-------------------|
| top packaging | 118 x 66 x 4,5 cm |
| top weight | 13,2 g.w. |
| frame packaging | 52 x 40 x 11 cm |
| frame weight | 9,4 g.w. |

frame color_



top color_





Desk with 25 mm white mdf top surface and rounded polyurethane corner grey color.

Single table dimensions: 112,6 x 60 cm

Gradation height: 2-3-4-5-6-8.

Structure in Ø 65 mm steel tube, 1.5 mm thickness sheet.

The desk is certified according to the dimensional and safety standards for educational institutions:

- UNI EN 1729-1:16
- UNI EN 1729-2:16
- UNI EN 71-3:19
- CAM

Sirio offers the best comfort experience, furnishing the spaces with its minimal design.

sirio_



model with
telescopic legs

study and sharing desks



combinations_

The lines of Sirio adapt perfectly to any study or work space. Alone or combined with other models, such as Lira, it allows you to create more advanced combinations, in which design and practicality go hand in hand.



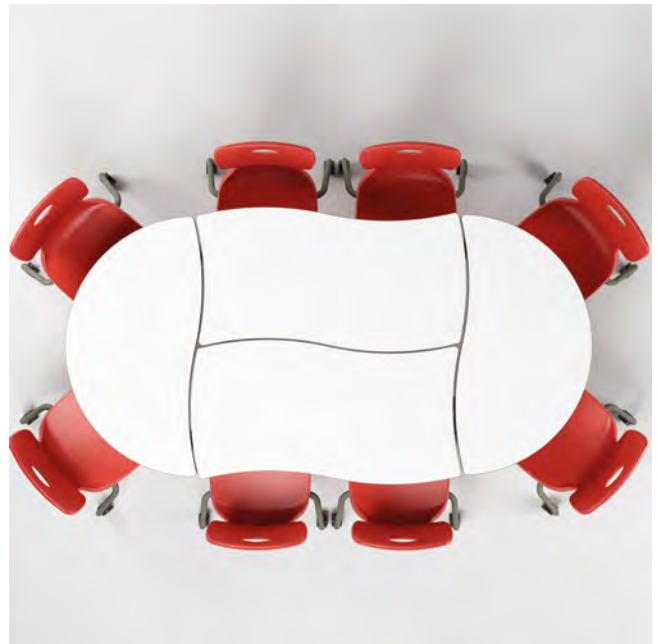
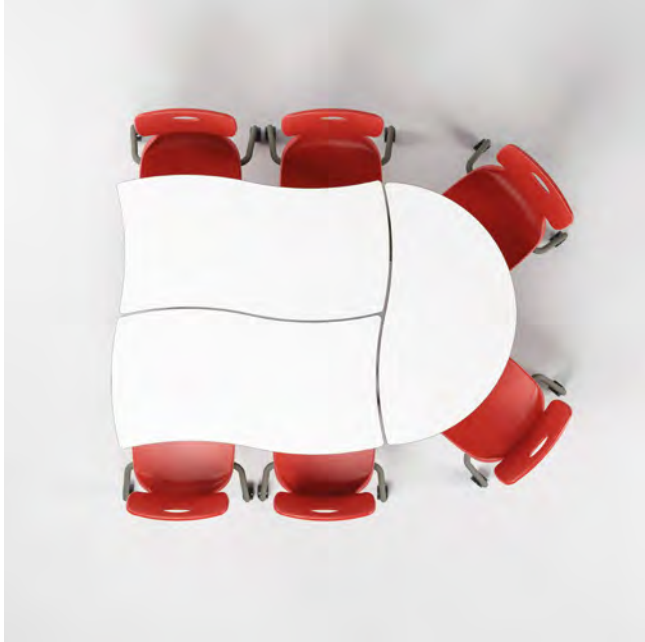



dimensions_

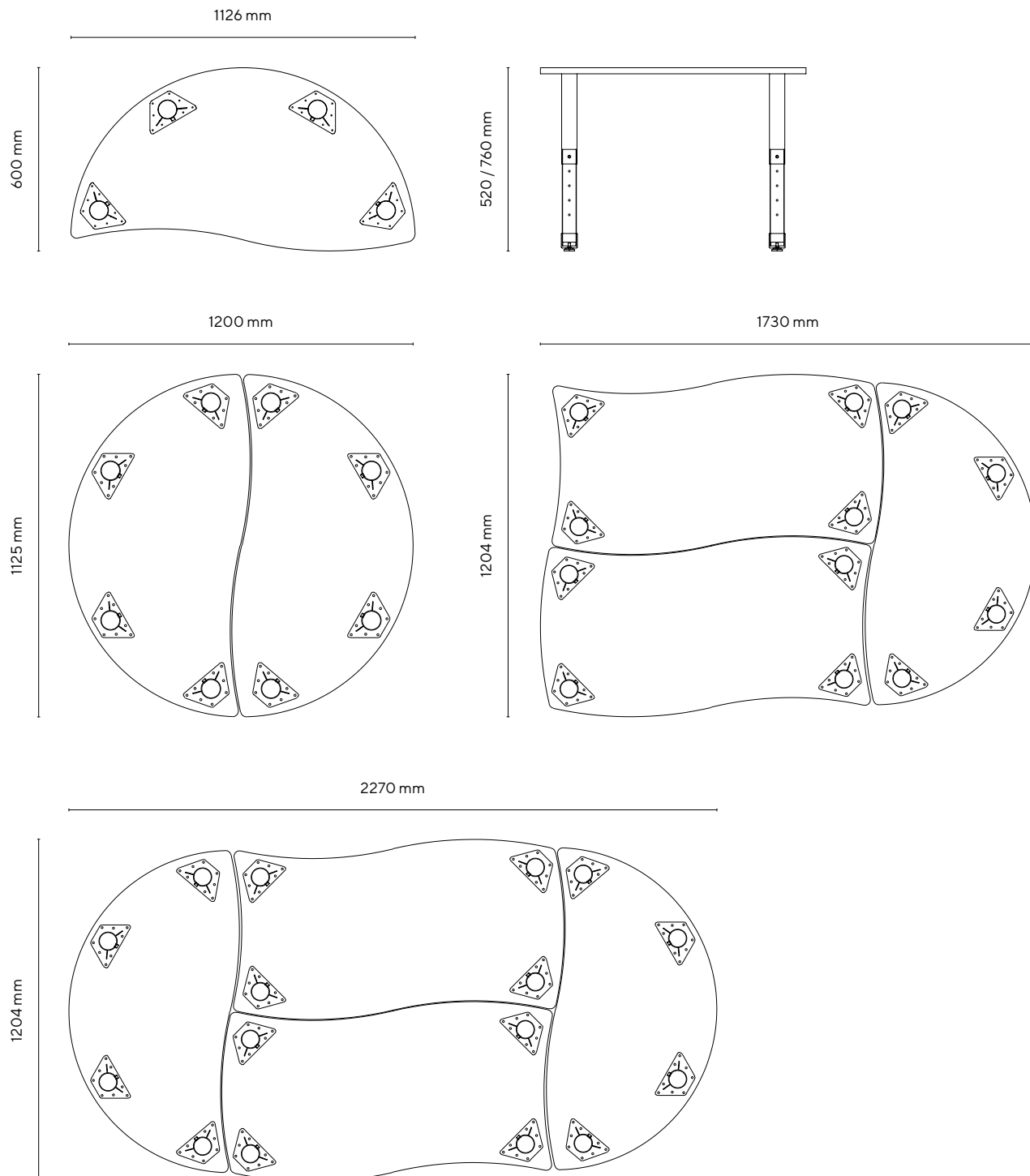

overview_

Epoxy-polyester painting in grey color
RAL 9006.

Noise-reducing foot with height adjustment
for leveling.

features_

| | | |
|--------------|-------------------|----------|
| desk height | gradation 2-6 | |
| top color | White | |
| frame color | Grey | RAL 9006 |
| corner color | Grey | RAL 9006 |
| code | SIRIO5276PUW-MDFT | |

dimensional table_

| grad. | age | height cm | H chair cm | H desk cm |
|-------|------|-----------|------------|-----------|
| 0 | 1-2 | 80-95 | 21 | 40 |
| 1 | 2-3 | 93-116 | 26 | 46 |
| 2 | 3-4 | 108-121 | 30 | 52 |
| 3 | 4-6 | 119-142 | 34 | 59 |
| 4 | 6-8 | 133-159 | 38 | 65 |
| 5 | 8-10 | 146-176 | 42 | 70 |
| 6 | +12 | 159-188 | 46 | 77 |
| 8 | +8 | +146 | 80 | 100 |

optional_



wheel
TBWHCH04

4 pcs/pack



backpack hook
ACPZ-ST

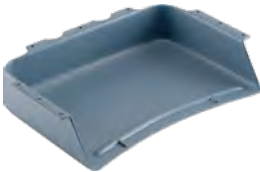

storage tray
TRVS01GR (grey)
TRVS01R (red)
TRVS01B (blue)
TRVS01Y (yellow)
TRVS01G (green)

packaging dimension
and gross weight_

| | |
|-----------------|-------------------|
| top packaging | 115 x 63 x 4,5 cm |
| top weight | 10,8 g.w. |
| frame packaging | 52 x 40 x 11 cm |
| frame weight | 9,4 g.w. |

frame color_



top color_





bellatrix_

Ergonomic desk that can be used up to a maximum of 3 people as a single bench, expandable by combining additional elements.

Desk with 25 mm white mdf top surface and rounded polyurethane corner grey color.

Single desk dimension: 120 x 112 cm

Gradation height: 2-3-4-5-6-8

Structure in Ø 65 mm steel tube, 1.5 mm thickness sheet.

The desk is certified according to the dimensional and safety standards for educational institutions:

- UNI EN 1729-1:16
- UNI EN 1729-2:16
- UNI EN 71-3:19
- CAM

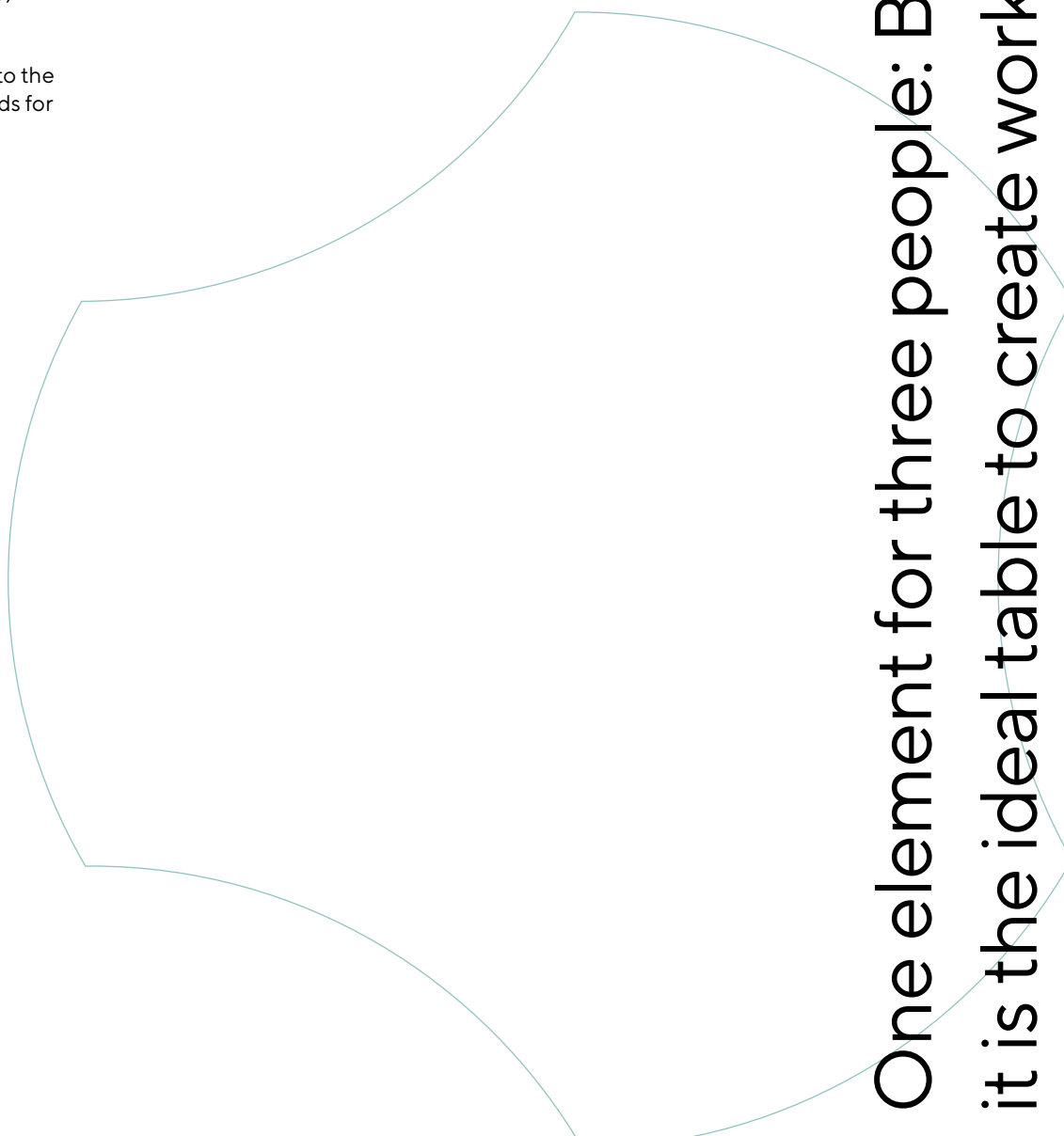

One element for three people: Bellatrix
it is the ideal table to create work groups.

bellatrix_



model with
telescopic legs

study and sharing desks

motris



combinations_

Up to three people on the same work desk: Bellatrix allows you to create groups without sacrificing comfort, thanks to its particular ergonomic line, which allows you to insert additional modules for infinite combinations.





dimensions_

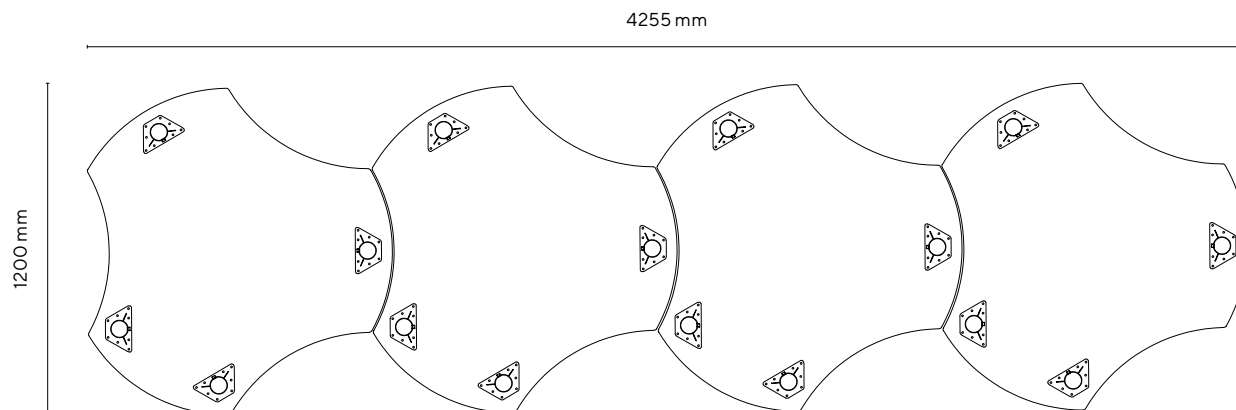
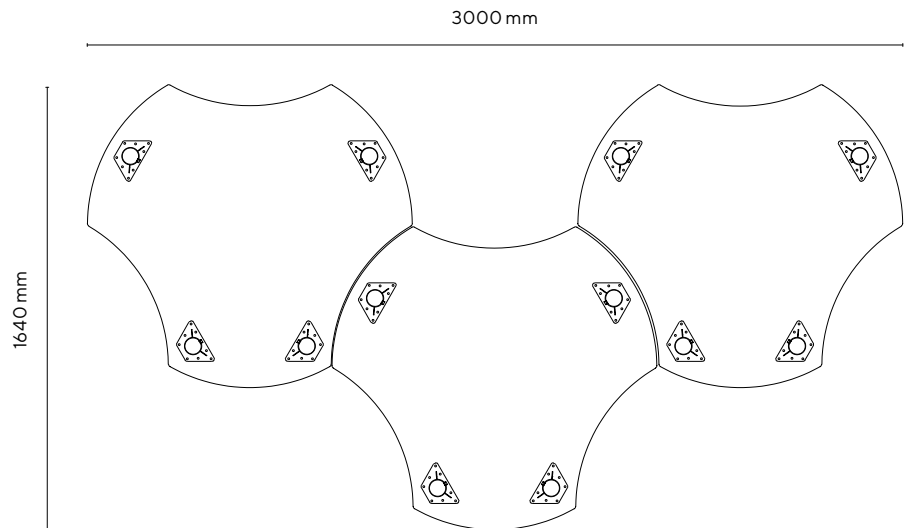
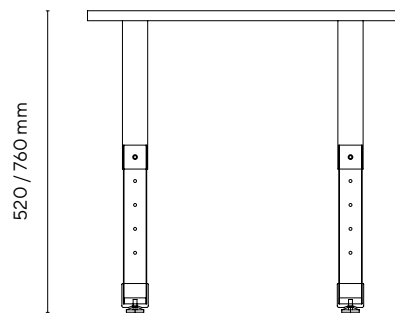
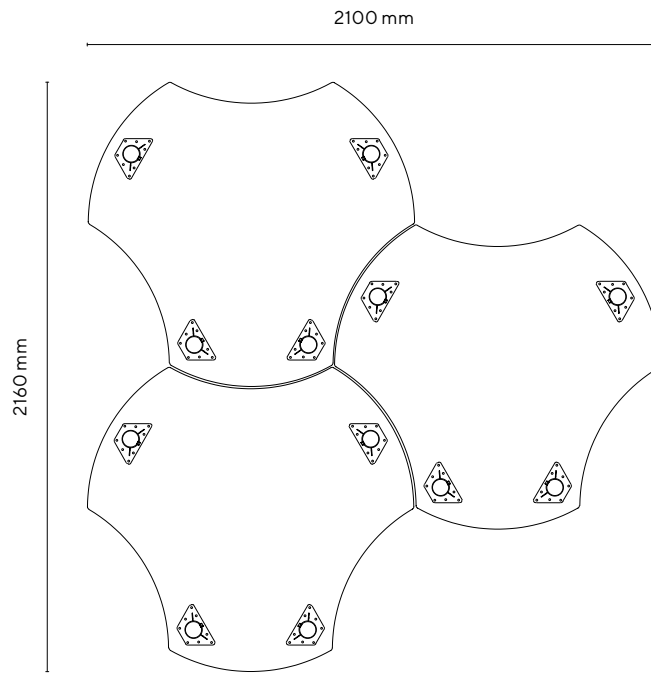
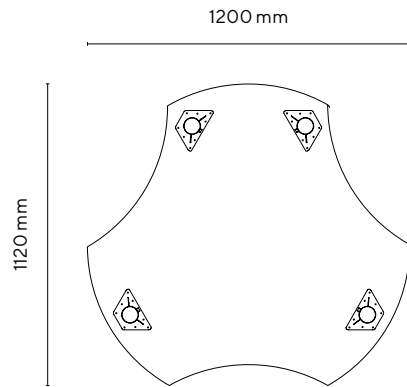

overview_

Epoxy-polyester painting in grey color
RAL 9006.

Noise-reducing foot with height adjustment
for leveling.

features_

| | | |
|--------------|------------------|----------|
| desk height | gradation 2-6 | |
| top color | White | |
| frame color | Grey | RAL 9006 |
| corner color | Grey | RAL 9006 |
| code | BLTX5276PUW-MDFT | |

dimensional table_

| grad. | age | height cm | H chair cm | H desk cm |
|-------|------|-----------|------------|-----------|
| 0 | 1-2 | 80-95 | 21 | 40 |
| 1 | 2-3 | 93-116 | 26 | 46 |
| 2 | 3-4 | 108-121 | 30 | 52 |
| 3 | 4-6 | 119-142 | 34 | 59 |
| 4 | 6-8 | 133-159 | 38 | 65 |
| 5 | 8-10 | 146-176 | 42 | 70 |
| 6 | +12 | 159-188 | 46 | 77 |
| 8 | +8 | +146 | 80 | 100 |

optional_



wheel
TBWHCH04

4 pcs/pack



backpack hook
ACPZ-ST

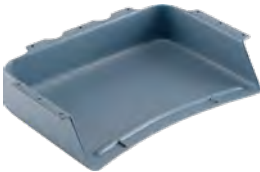

storage tray
TRVS01GR (grey)
TRVS01R (red)
TRVS01B (blue)
TRVS01Y (yellow)
TRVS01G (green)

packaging dimension
and gross weight_

| | |
|-----------------|--------------------|
| top packaging | 123 x 115 x 4,5 cm |
| top weight | 18,2 g.w. |
| frame packaging | 52 x 40 x 11 cm |
| frame weight | 9,4 g.w. |

frame color_



top color_





Ergonomic desk that can be used up to a maximum of 4 people as a single bench, expandable by combining additional elements.

Desk with 25 mm white mdf top surface and rounded polyurethane corner grey color.

Single desk dimension: 160 x 120 cm

Gradation height: 2-3-4-5-6-8.

Structure in Ø 65 mm steel tube, 1.5 mm thickness sheet.

The desk is certified according to the dimensional and safety standards for educational institutions:

- UNI EN 1729-1:16
- UNI EN 1729-2:16
- UNI EN 71-3:19
- CAM

vela_

The drop shape design is perfect for hosting comfortably study and work groups.

vela_



model with
telescopic legs

study and sharing desks

motris



combinations__

The characteristic drop shape of Vela allows you to optimize spaces and better enjoy every environment, providing to study or work groups all the desired comfort and practicality.

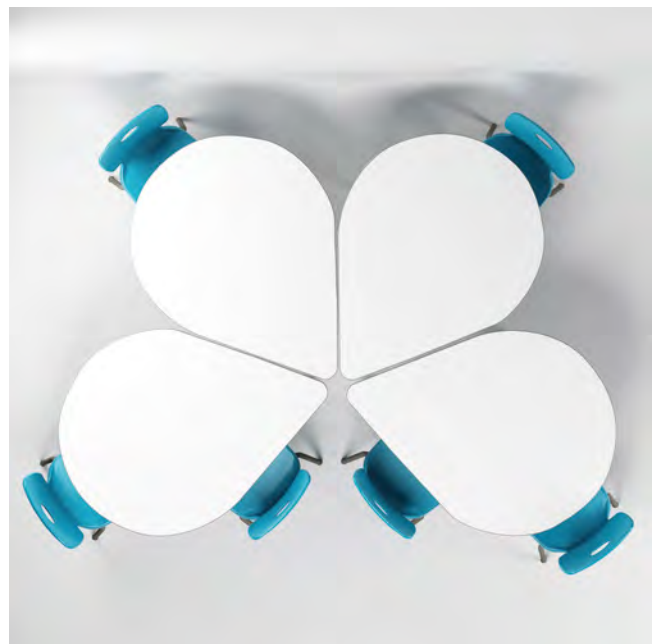



dimensions_

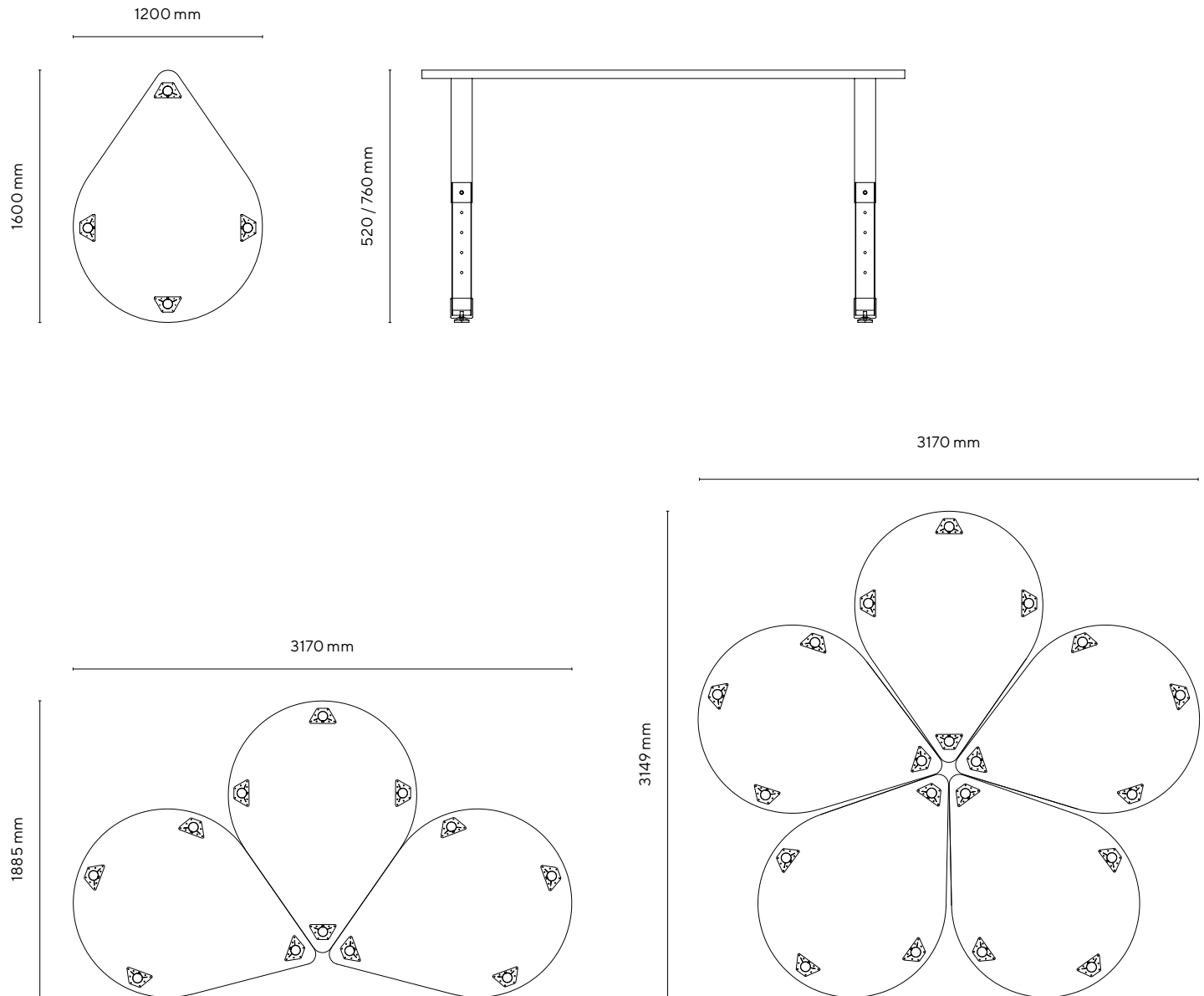

overview_

Epoxy-polyester painting in grey color
RAL 9006.

Noise-reducing foot with height adjustment
for leveling.

features_

| | | |
|--------------|------------------|----------|
| desk height | gradation 2-6 | |
| top color | White | |
| frame color | Grey | RAL 9006 |
| corner color | Grey | RAL 9006 |
| code | VELA5276PUW-MDFT | |

dimensional table_

| grad. | age | height cm | H chair cm | H desk cm |
|-------|------|-----------|------------|-----------|
| 0 | 1-2 | 80-95 | 21 | 40 |
| 1 | 2-3 | 93-116 | 26 | 46 |
| 2 | 3-4 | 108-121 | 30 | 52 |
| 3 | 4-6 | 119-142 | 34 | 59 |
| 4 | 6-8 | 133-159 | 38 | 65 |
| 5 | 8-10 | 146-176 | 42 | 70 |
| 6 | +12 | 159-188 | 46 | 77 |
| 8 | +8 | +146 | 80 | 100 |

optional_



wheel
TBWHCH04

4 pcs/pack



backpack hook
ACPZ-ST

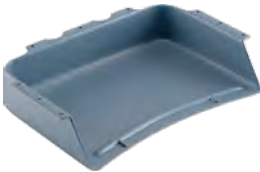

storage tray
TRVS01GR (grey)
TRVS01R (red)
TRVS01B (blue)
TRVS01Y (yellow)
TRVS01G (green)

packaging dimension
and gross weight_

| | |
|-----------------|------------------|
| top packaging | 145 x 122 x 5 cm |
| top weight | 25,3 g.w. |
| frame packaging | 52 x 40 x 11 cm |
| frame weight | 9,4 g.w. |

frame color_



top color_





Desk with 25 mm white mdf top surface and grey polyurethane rounded corner.

Single desk dimension: 200 x 120 cm

Gradation height: 2-3-4-5-6-8.

Structure in Ø 65 mm steel tube and 1.5 mm thickness sheet.

The desk is certified according to the dimensional and safety standards for educational institutions:

- UNI EN 1729-1:16
- UNI EN 1729-2:16
- UNI EN 71-3:19
- CAM

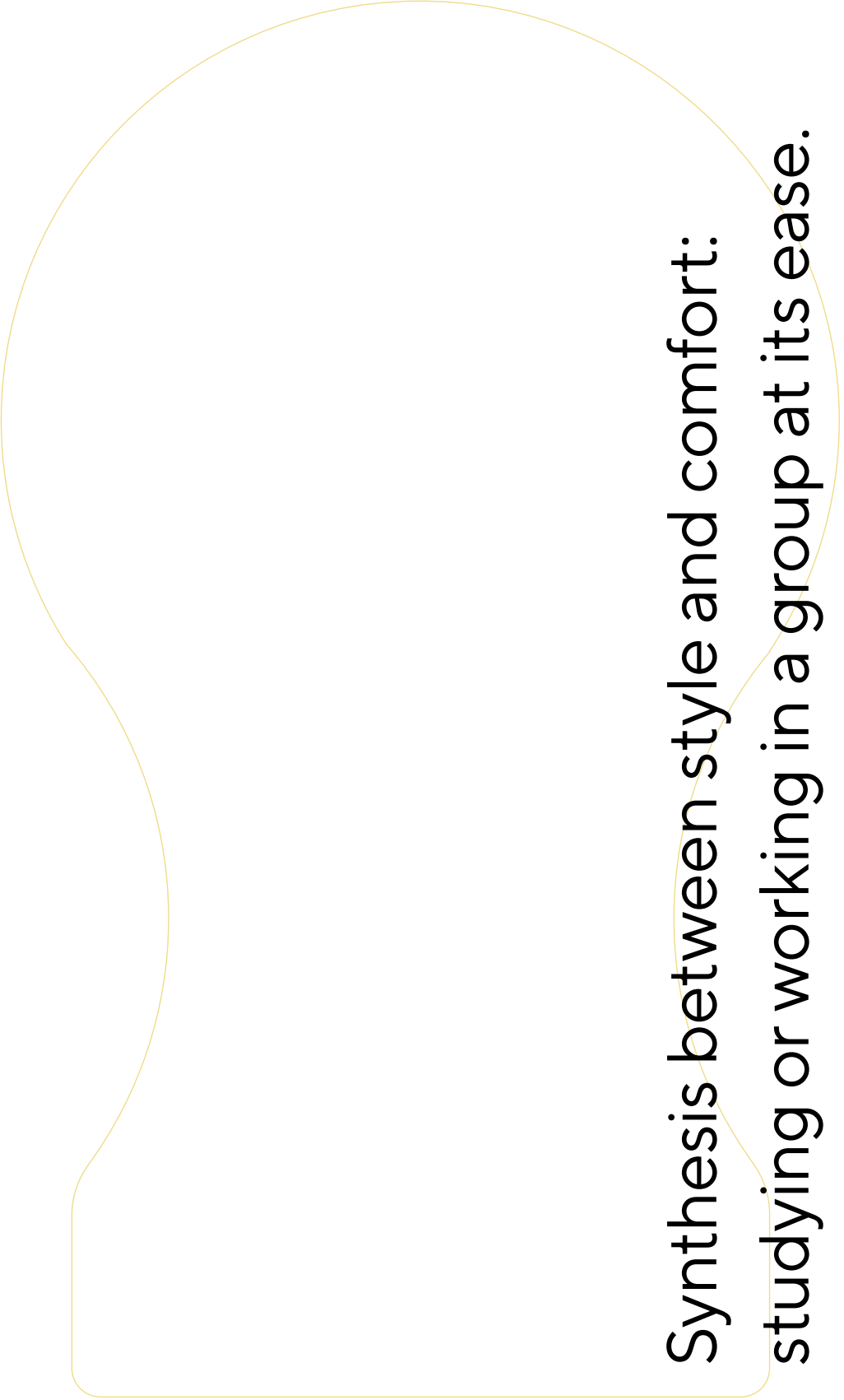

Synthesis between style and comfort:
studying or working in a group at its ease.

perseo_



study and sharing desks

motris



combinations__

Just like in the phases of the moon, the soft lines draw the space, to create easy and quick combinations. Ergonomics and ease of use are the key elements of Perseo, the ideal partner for setting up work and study groups in total comfort.





dimensions_

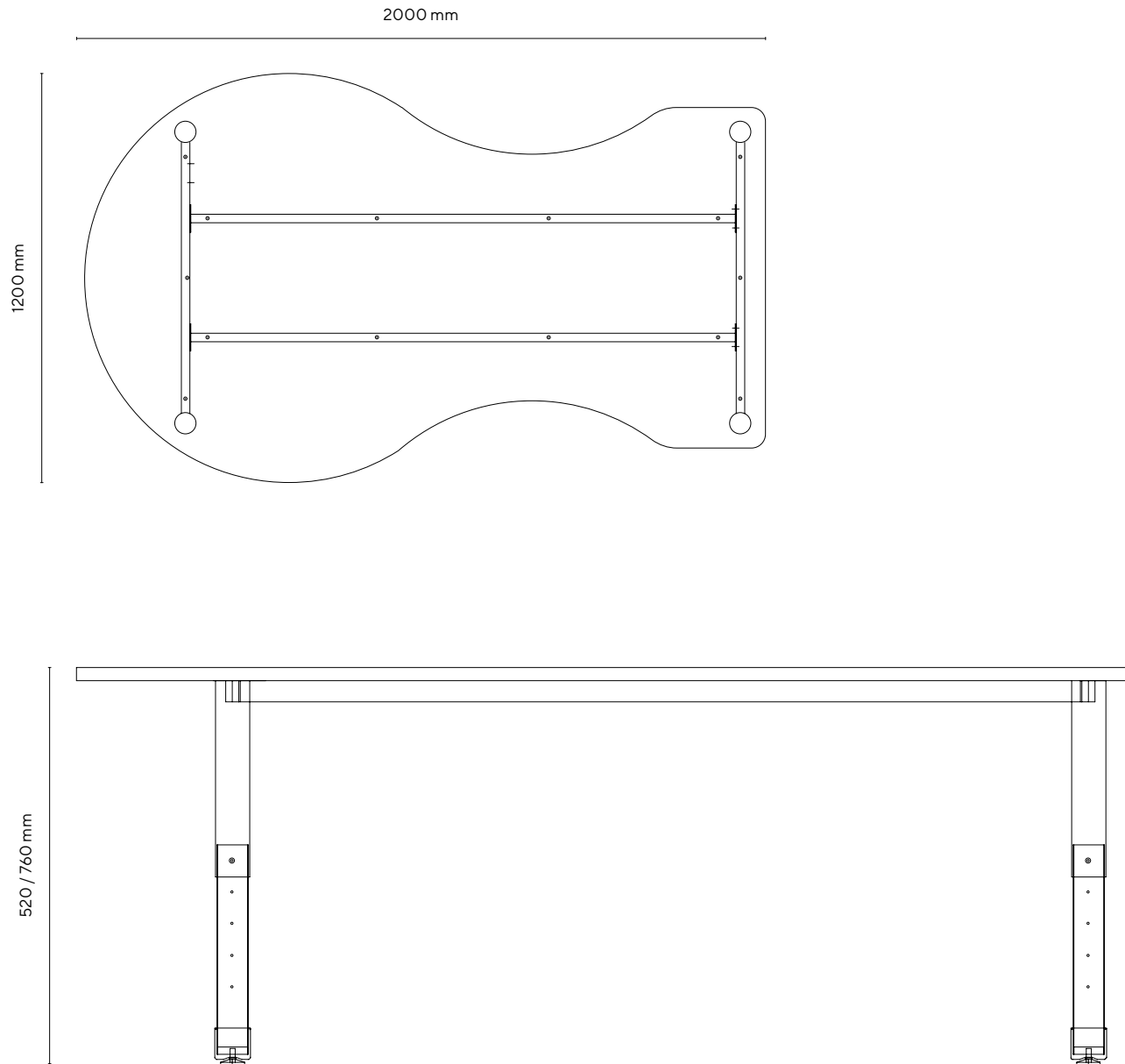

overview_

Epoxy-polyester painting in grey color
RAL 9006.

Noise-reducing foot with height adjustment
for leveling.

features_

| | | |
|--------------|-----------------|----------|
| desk height | gradation 2-6 | |
| top color | White | |
| frame color | Grey | RAL 9006 |
| corner color | Grey | RAL 9006 |
| code | PRS5276PUW-MDFT | |

dimensional table_

| grad. | age | height cm | H chair cm | H desk cm |
|-------|------|-----------|------------|-----------|
| 0 | 1-2 | 80-95 | 21 | 40 |
| 1 | 2-3 | 93-116 | 26 | 46 |
| 2 | 3-4 | 108-121 | 30 | 52 |
| 3 | 4-6 | 119-142 | 34 | 59 |
| 4 | 6-8 | 133-159 | 38 | 65 |
| 5 | 8-10 | 146-176 | 42 | 70 |
| 6 | +12 | 159-188 | 46 | 77 |
| 8 | +8 | +146 | 80 | 100 |

optional_



wheel
TBWHCH04

4 pcs/pack



backpack hook
ACPZ-ST

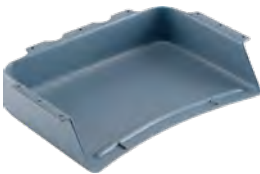

storage tray
TRVS01GR (grey)
TRVS01R (red)
TRVS01B (blue)
TRVS01Y (yellow)
TRVS01G (green)

packaging dimension
and gross weight_

| | |
|---------------------------|-------------------|
| top packaging + struttura | 203 x 122 x 11 cm |
| top weight + struttura | 54,38 g.w. |

frame color_



top color_





Desk with 25 mm white mdf top surface and grey polyurethane rounded corner.

Single desk dimension: 150 x 102,5 cm

Gradation height: 2-3-4-5-6-8.

Structure in Ø 65 mm steel tube and 1.5 mm thickness sheet.

The desk is certified according to the dimensional and safety standards for educational institutions:

- UNI EN 1729-1:16
- UNI EN 1729-2:16
- UNI EN 71-3:19
- CAM

One teacher, four students, one desk:
Apus is ideal for 1 + 4 study methodology.

apus_



model with
telescopic legs

study and sharing desks

motris



combinations_

Apus perfectly embodies the 1+4 study methodology, offering the best comfort for teacher and four students: a workspace that enhances innovative teaching, like the line of this study table.





dimensions_

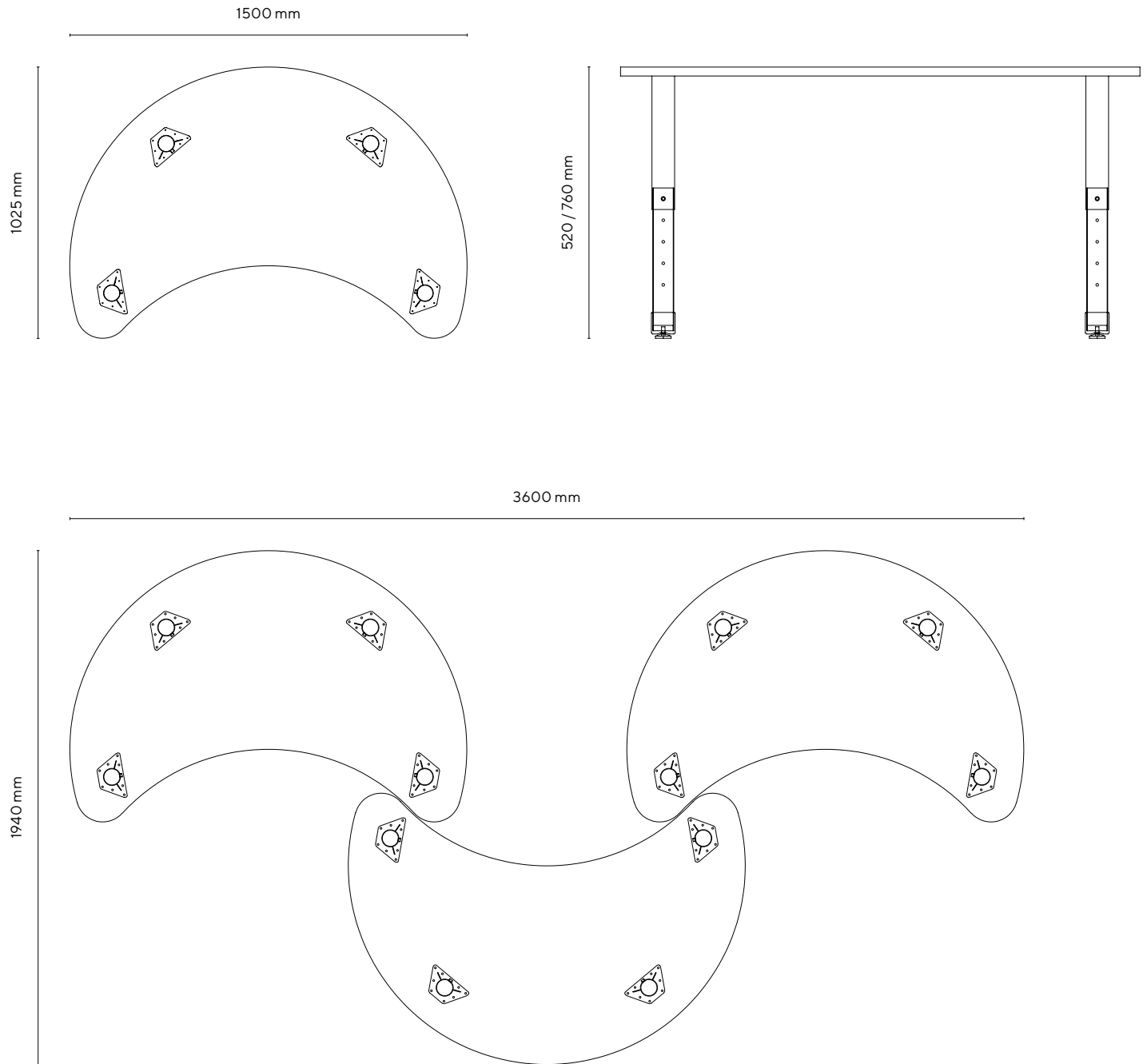

overview_

Epoxy-polyester painting in grey color
RAL 9006.

Noise-reducing foot with height adjustment
for leveling.

features_

| | | |
|--------------|------------------|----------|
| desk height | gradation 2-6 | |
| top color | White | |
| frame color | Grey | RAL 9006 |
| corner color | Grey | RAL 9006 |
| code | APUS5276PUW-MDFT | |

dimensional table_

| grad. | age | height cm | H chair cm | H desk cm |
|-------|------|-----------|------------|-----------|
| 0 | 1-2 | 80-95 | 21 | 40 |
| 1 | 2-3 | 93-116 | 26 | 46 |
| 2 | 3-4 | 108-121 | 30 | 52 |
| 3 | 4-6 | 119-142 | 34 | 59 |
| 4 | 6-8 | 133-159 | 38 | 65 |
| 5 | 8-10 | 146-176 | 42 | 70 |
| 6 | +12 | 159-188 | 46 | 77 |
| 8 | +8 | +146 | 80 | 100 |

optional_



wheel
TBWHCH04

4 pcs/pack



backpack hook
ACPZ-ST

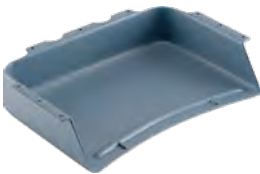

storage tray
TRVS01GR (grey)
TRVS01R (red)
TRVS01B (blue)
TRVS01Y (yellow)
TRVS01G (green)

packaging dimension
and gross weight_

| | |
|-----------------|--------------------|
| top packaging | 153 x 106 x 4,5 cm |
| top weight | 20,5 g.w. |
| frame packaging | 52 x 40 x 11 cm |
| frame weight | 9,4 g.w. |

frame color_



top color_





Desk with 25 mm white mdf top surface and grey polyurethane rounded corner.

Single desk dimension: 150 x 80 cm

Gradation height: 2-3-4-5-6-8.

Structure in Ø 65 mm steel tube, 1.5 mm thickness sheet.

The desk is certified according to the dimensional and safety standards for educational institutions:

- UNI EN 1729-1:16
- UNI EN 1729-2:16
- UNI EN 71-3:19
- CAM

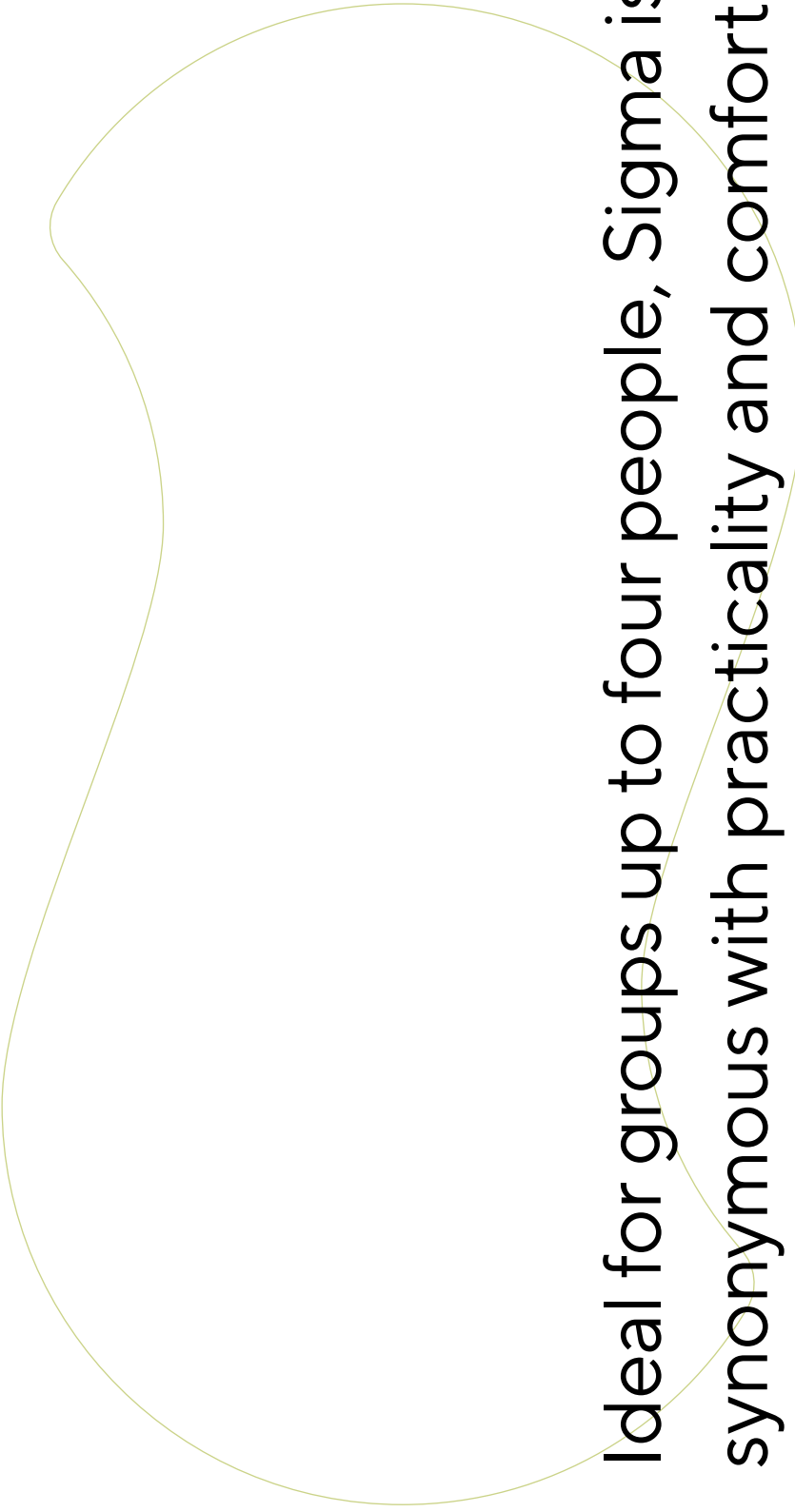

Ideal for groups up to four people, Sigma is synonymous with practicality and comfort.

sigma_



model with
telescopic legs

study and sharing desks

motris



combinations_

Sigma, with soft and welcoming lines, furnishes the spaces with its minimal style, to create tidy and comfortable study or work groups.





dimensions_

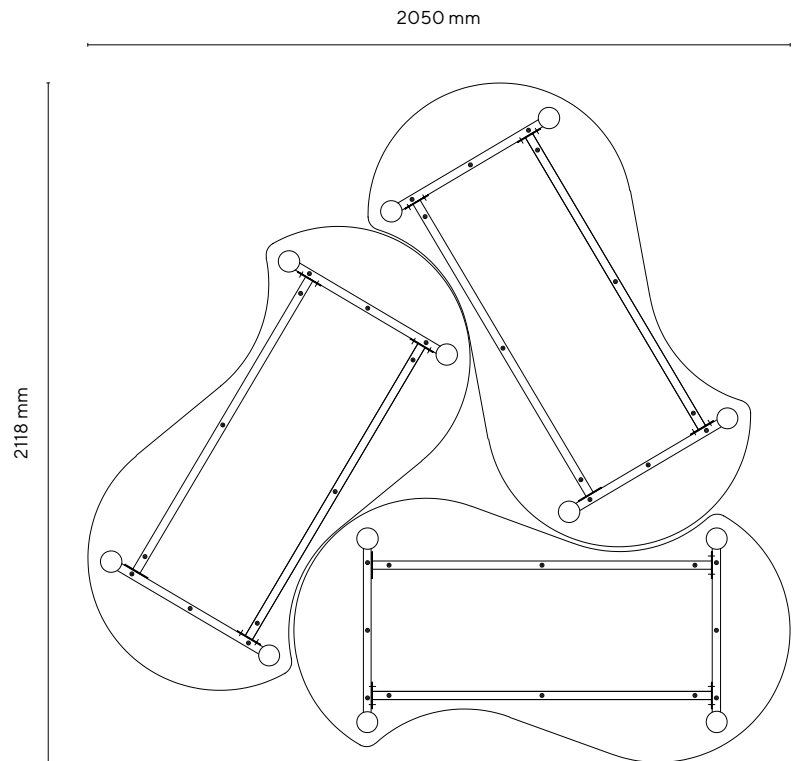
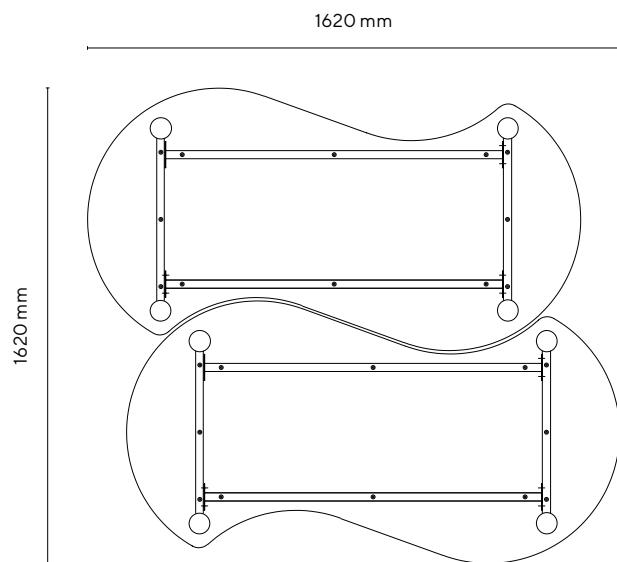
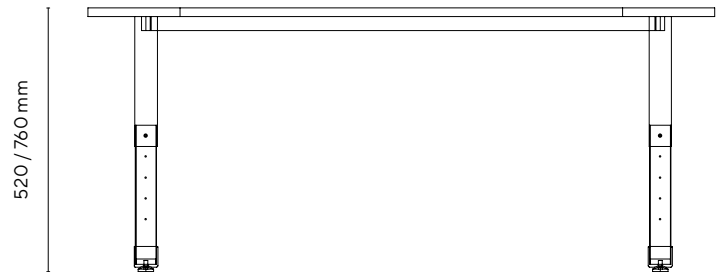
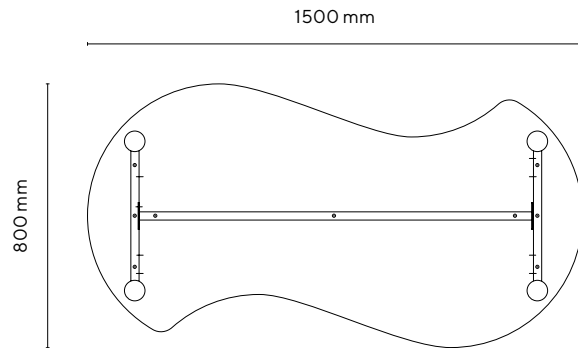

overview_

Epoxy-polyester painting in grey color
RAL 9006.

Noise-reducing foot with height adjustment
for leveling.

features_

| | | |
|--------------|-----------------|----------|
| desk height | gradation 2-6 | |
| top color | White | |
| frame color | Grey | RAL 9006 |
| corner color | Grey | RAL 9006 |
| code | SGM5276PUW-MDFT | |

dimensional table_

| grad. | age | height cm | H chair cm | H desk cm |
|-------|------|-----------|------------|-----------|
| 0 | 1-2 | 80-95 | 21 | 40 |
| 1 | 2-3 | 93-116 | 26 | 46 |
| 2 | 3-4 | 108-121 | 30 | 52 |
| 3 | 4-6 | 119-142 | 34 | 59 |
| 4 | 6-8 | 133-159 | 38 | 65 |
| 5 | 8-10 | 146-176 | 42 | 70 |
| 6 | +12 | 159-188 | 46 | 77 |
| 8 | +8 | +146 | 80 | 100 |

optional_



wheel
TBWHCH04

4 pcs/pack



backpack hook
ACPZ-ST

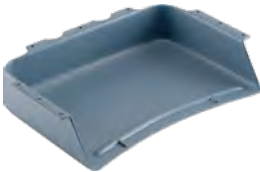

storage tray
TRVS01GR (grey)
TRVS01R (red)
TRVS01B (blue)
TRVS01Y (yellow)
TRVS01G (green)

packaging dimension
and gross weight_

| | |
|---------------------------|------------------|
| top packaging + struttura | 152 x 80 x 10 cm |
| top weight + struttura | 27 g.w. |

frame color_



top color_





Desk with 25 mm white mdf top surface and rounded polyurethane corner grey color.

Single desk dimension: 180 x 90 cm

Gradation height: 2-3-4-5-6-8.

Structure in Ø 65 mm steel tube, 1.5 mm thickness sheet.

The desk is certified according to the dimensional and safety standards for educational institutions:

- UNI EN 1729-1:16
- UNI EN 1729-2:16
- UNI EN 71-3:19
- CAM

otto_

Otto's shape recalls the symbol of infinity,
just like the comfort that this desk offers.



model with
telescopic legs

motris



combinations_

Otto perfectly embodies innovative teaching: four people find a comfortable place among its soft and enveloping shapes, furnishing any study or work environment with its minimal style.





dimensions_

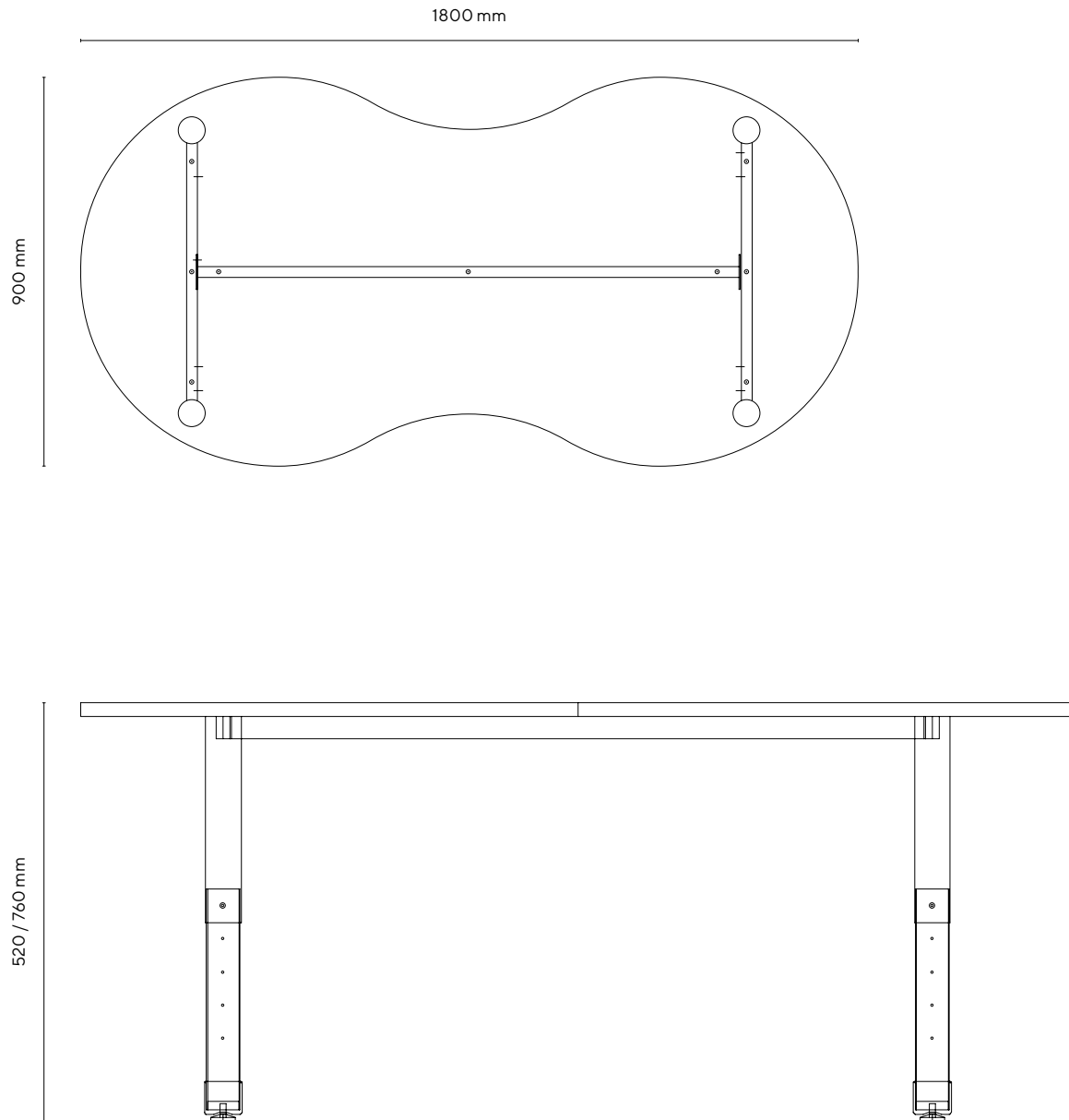

overview_

Epoxy-polyester painting in grey color
RAL 9006.

Noise-reducing foot with height adjustment
for leveling.

features_

| | | |
|--------------|----------------|----------|
| desk height | gradation 2-6 | |
| top color | White | |
| frame color | Grey | RAL 9006 |
| corner color | Grey | RAL 9006 |
| code | OT5276PUW-MDFT | |

dimensional table_

| grad. | age | height cm | H chair cm | H desk cm |
|-------|------|-----------|------------|-----------|
| 0 | 1-2 | 80-95 | 21 | 40 |
| 1 | 2-3 | 93-116 | 26 | 46 |
| 2 | 3-4 | 108-121 | 30 | 52 |
| 3 | 4-6 | 119-142 | 34 | 59 |
| 4 | 6-8 | 133-159 | 38 | 65 |
| 5 | 8-10 | 146-176 | 42 | 70 |
| 6 | +12 | 159-188 | 46 | 77 |
| 8 | +8 | +146 | 80 | 100 |

optional_



wheel
TBWHCH04

4 pcs/pack



backpack hook
ACPZ-ST

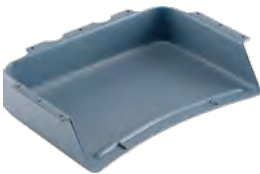

storage tray
TRVS01GR (grey)
TRVS01R (red)
TRVS01B (blue)
TRVS01Y (yellow)
TRVS01G (green)

packaging dimension
and gross weight_

| | |
|---------------------------|------------------|
| top packaging + struttura | 183 x 92 x 11 cm |
| top weight + struttura | 38,8 g.w. |

frame color_



top color_





Desk with 25 mm white mdf top surface and rounded polyurethane corner grey color.

Single desk dimension: 180 x 90 cm

Gradation height: 2-3-4-5-6-8.

Structure in Ø 65 mm steel tube, 1.5 mm thickness sheet.

The desk is certified according to the dimensional and safety standards for educational institutions:

- UNI EN 1729-1:16
- UNI EN 1729-2:16
- UNI EN 71-3:19
- CAM

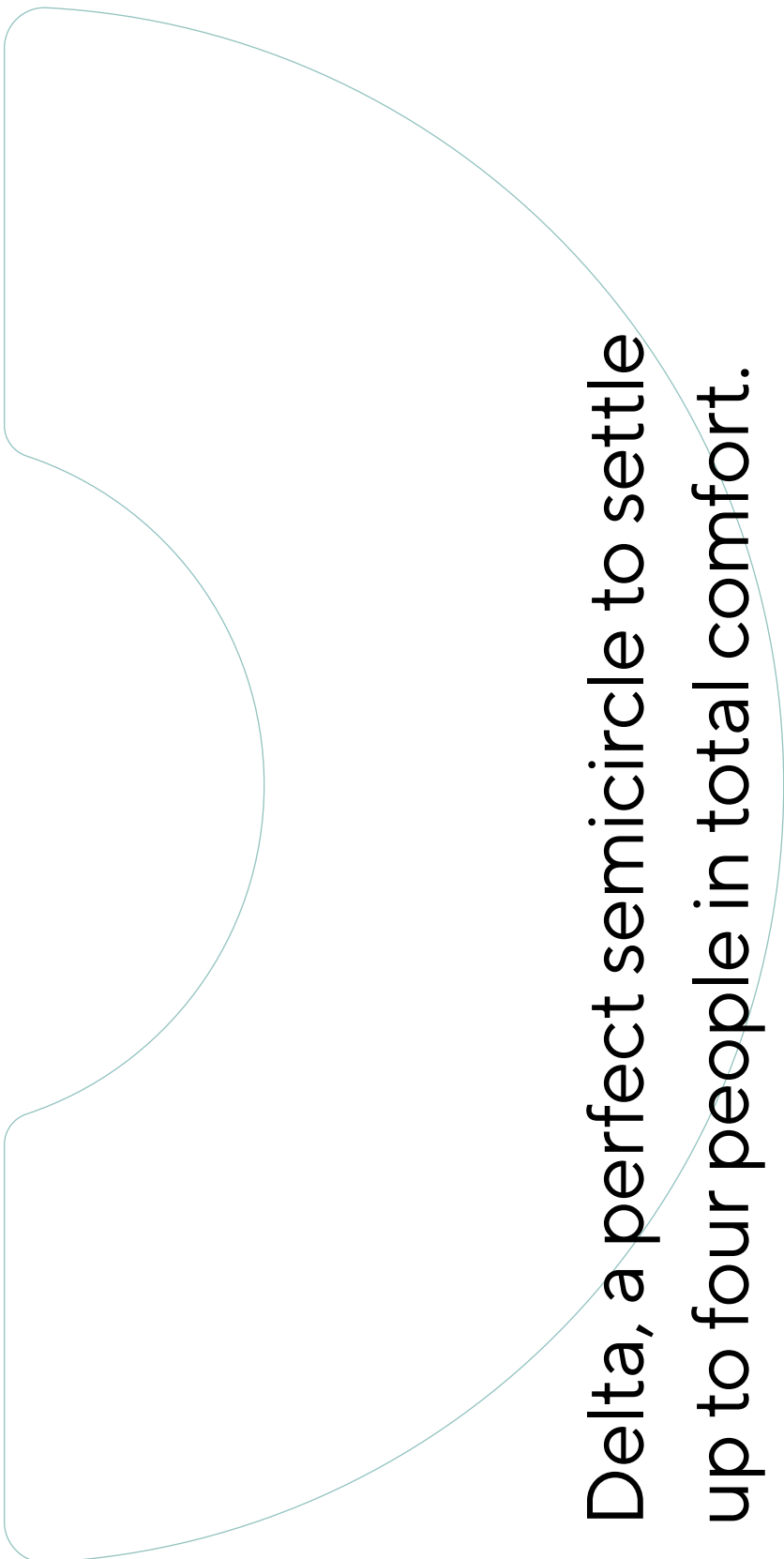

Delta, a perfect semicircle to settle
up to four people in total comfort.

delta_



model with
telescopic legs

study and sharing desks

motris



combinations__

Delta allows four people to work comfortably at the same table, for innovative teaching that does not give up on comfort. Alone or combined with other models such as Idra, it allows you to create infinite combinations in any environment.

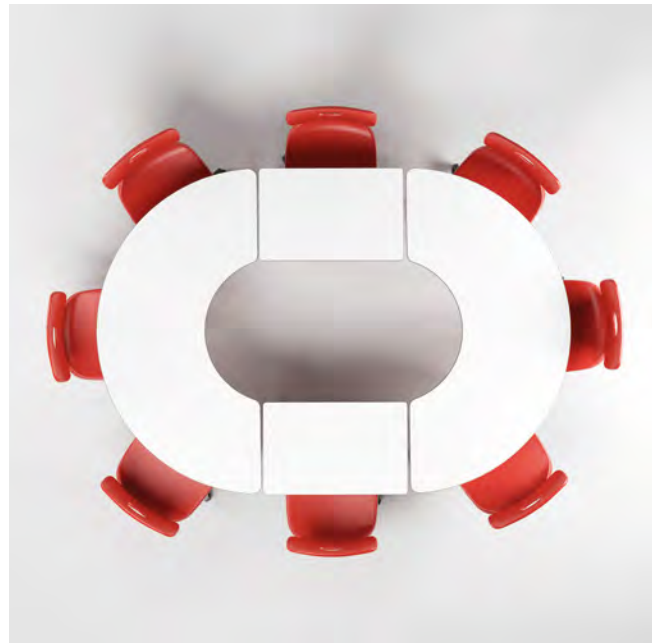
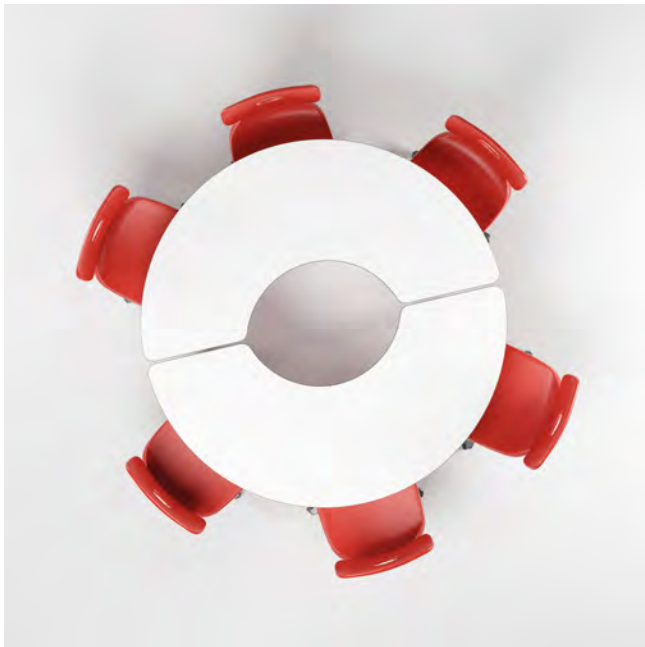



dimensions_

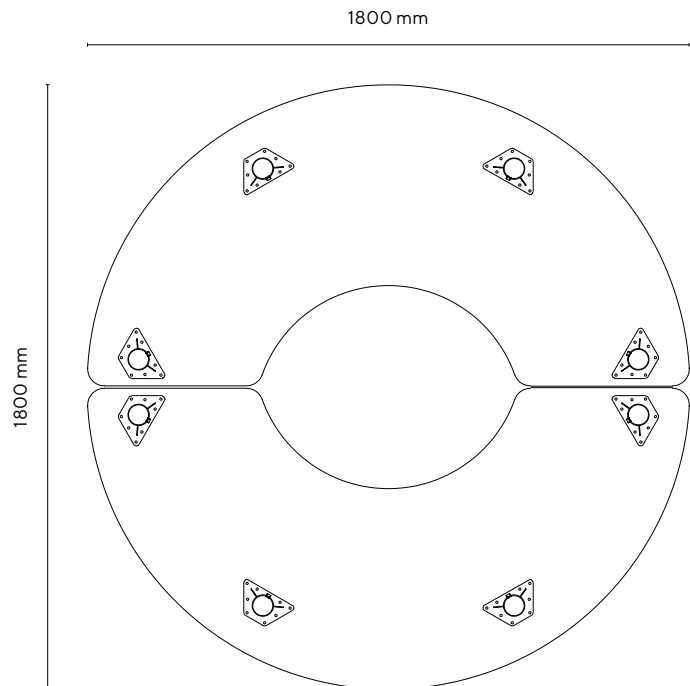
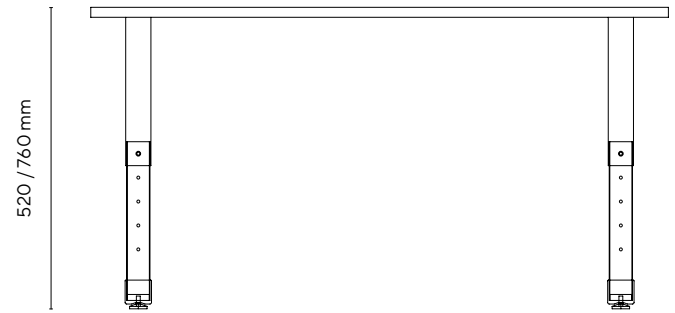
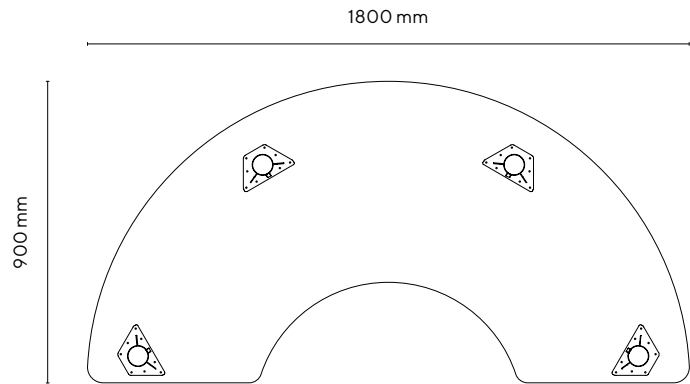

overview_

Epoxy-polyester painting in grey color
RAL 9006.

Noise-reducing foot with height adjustment
for leveling.

features_

| | | |
|--------------|-----------------|----------|
| desk height | gradation 2-6 | |
| top color | White | |
| frame color | Grey | RAL 9006 |
| corner color | Grey | RAL 9006 |
| code | DLT5276PUW-MDFT | |

dimensional table_

| grad. | age | height cm | H chair cm | H desk cm |
|-------|------|-----------|------------|-----------|
| 0 | 1-2 | 80-95 | 21 | 40 |
| 1 | 2-3 | 93-116 | 26 | 46 |
| 2 | 3-4 | 108-121 | 30 | 52 |
| 3 | 4-6 | 119-142 | 34 | 59 |
| 4 | 6-8 | 133-159 | 38 | 65 |
| 5 | 8-10 | 146-176 | 42 | 70 |
| 6 | +12 | 159-188 | 46 | 77 |
| 8 | +8 | +146 | 80 | 100 |

optional_



wheel
TBWHCH04

4 pcs/pack



backpack hook
ACPZ-ST

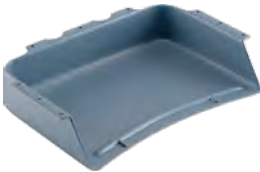

storage tray
TRVS01GR (grey)
TRVS01R (red)
TRVS01B (blue)
TRVS01Y (yellow)
TRVS01G (green)

packaging dimension
and gross weight_

| | |
|-----------------|-------------------|
| top packaging | 183 x 93 x 4,5 cm |
| top weight | 24,2 g.w. |
| frame packaging | 52 x 40 x 11 cm |
| frame weight | 9,4 g.w. |

frame color_



top color_





Desk with 25 mm white mdf top surface and rounded polyurethane corner grey color.

Single desk dimension: 120 x 53 cm

Gradation height: 2-3-4-5-6-8.

Structure in Ø 65 mm steel tube, 1.5 mm thickness sheet.

The desk is certified according to the dimensional and safety standards for

- UNI EN 1729-1:16
- UNI EN 1729-2:16
- UNI EN 71-3:19
- CAM

lynx_

The trapezoid shape of Lynx, ergonomic desk with infinite combinations and minimal design.

lynx_



model with
telescopic legs

study and sharing desks

lynx_



The trapezoid shape of Lynx is perfect for optimizing spaces and enjoying every environment in the best possible way, providing to study or work groups all the desired comfort and practicality.

combinations_





dimensions_

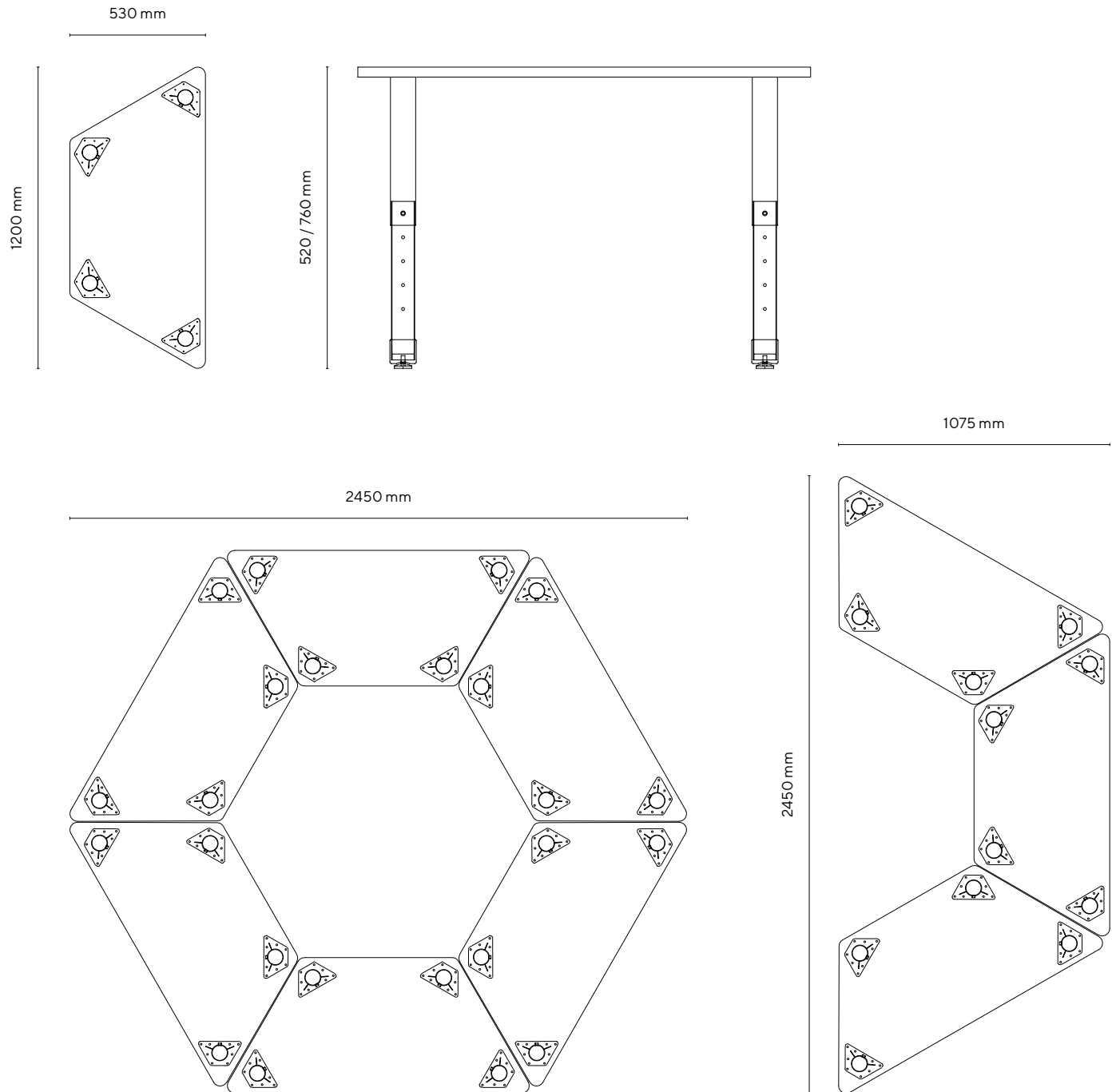

overview_

Epoxy-polyester painting in grey color
RAL 9006.

Noise-reducing foot with height adjustment
for leveling.

features_

| | | |
|--------------|------------------|----------|
| desk height | gradation 2-6 | |
| top color | White | |
| frame color | Grey | RAL 9006 |
| corner color | Grey | RAL 9006 |
| code | LYNX5276PUW-MDFT | |

dimensional table_

| grad. | age | height cm | H chair cm | H desk cm |
|-------|------|-----------|------------|-----------|
| 0 | 1-2 | 80-95 | 21 | 40 |
| 1 | 2-3 | 93-116 | 26 | 46 |
| 2 | 3-4 | 108-121 | 30 | 52 |
| 3 | 4-6 | 119-142 | 34 | 59 |
| 4 | 6-8 | 133-159 | 38 | 65 |
| 5 | 8-10 | 146-176 | 42 | 70 |
| 6 | +12 | 159-188 | 46 | 77 |
| 8 | +8 | +146 | 80 | 100 |

optional_



wheel
TBWHCH04

4 pcs/pack



backpack hook
ACPZ-ST

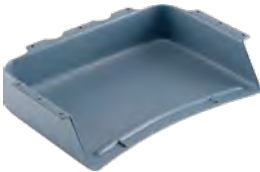

storage tray
TRVS01GR (grey)
TRVS01R (red)
TRVS01B (blue)
TRVS01Y (yellow)
TRVS01G (green)

packaging dimension
and gross weight_

| | |
|-----------------|-------------------|
| top packaging | 123 x 57 x 4,5 cm |
| top weight | 11 g.w. |
| frame packaging | 52 x 40 x 11 cm |
| frame weight | 9,4 g.w. |

frame color_



top color_





Desk with 25 mm white mdf top surface and grey polyurethane rounded edge.

Single desk dimension: 150 x 75 cm

Gradation height: 2-3-4-5-6-8.

Structure in Ø 65 mm steel tube and 1.5 mm thickness sheet.

The desk is certified according to the dimensional and safety standards for educational institutions:

- UNI EN 1729-1:16
- UNI EN 1729-2:16
- UNI EN 71-3:19
- CAM

Aries perfectly embodies the concept of innovative teaching, furnishing with style.

aries_



model with
telescopic legs

study and sharing desks

motris



combinations__

Aries is the perfect combination of design and comfort: the soft and welcoming lines make it a perfect table for teaching. Creating combinations is easy, thanks to its ergonomic shape, which fits perfectly into any work or studio environment.





dimensions_

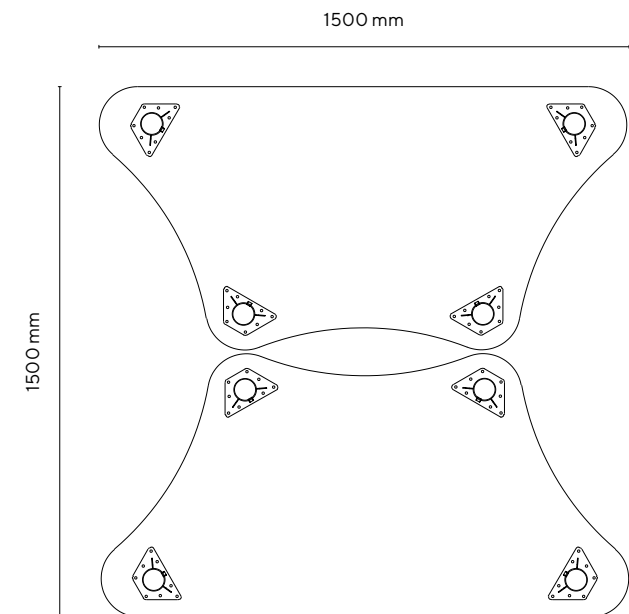
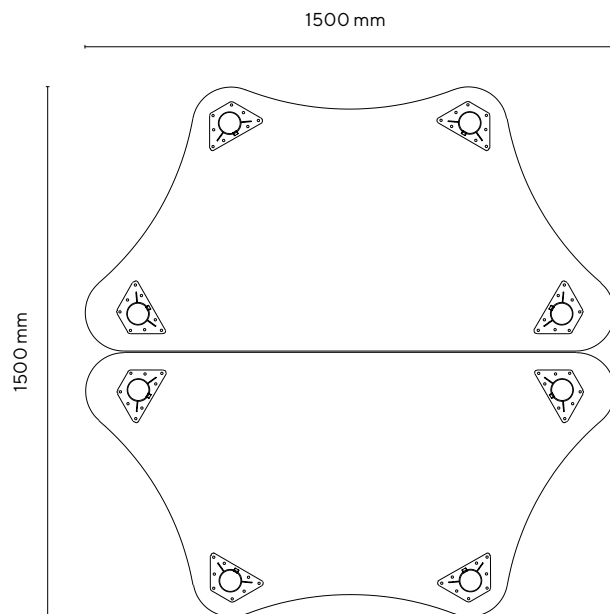
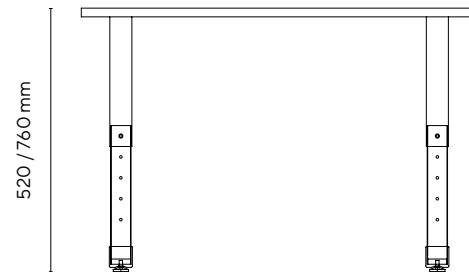
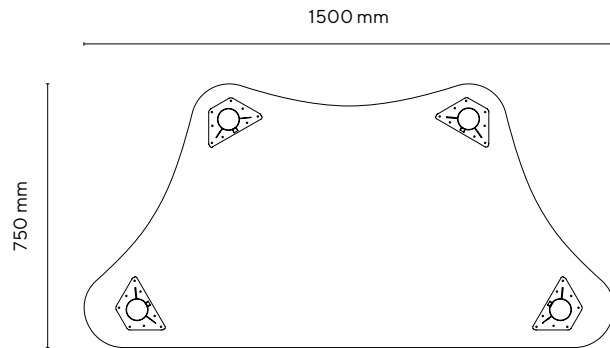

overview_

Epoxy-polyester painting in grey color
RAL 9006.

Noise-reducing foot with height adjustment
for leveling.

features_

| | | |
|--------------|-------------------|----------|
| desk height | gradation 2-6 | |
| top color | White | |
| frame color | Grey | RAL 9006 |
| corner color | Grey | RAL 9006 |
| code | ARIES5276PUW-MDFT | |

dimensional table_

| grad. | age | height cm | H chair cm | H desk cm |
|-------|------|-----------|------------|-----------|
| 0 | 1-2 | 80-95 | 21 | 40 |
| 1 | 2-3 | 93-116 | 26 | 46 |
| 2 | 3-4 | 108-121 | 30 | 52 |
| 3 | 4-6 | 119-142 | 34 | 59 |
| 4 | 6-8 | 133-159 | 38 | 65 |
| 5 | 8-10 | 146-176 | 42 | 70 |
| 6 | +12 | 159-188 | 46 | 77 |
| 8 | +8 | +146 | 80 | 100 |

optional_



wheel
TBWHCH04

4 pcs/pack



backpack hook
ACPZ-ST

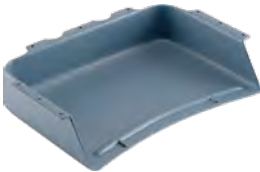

storage tray
TRVS01GR (grey)
TRVS01R (red)
TRVS01B (blue)
TRVS01Y (yellow)
TRVS01G (green)

packaging dimension
and gross weight_

| | |
|-----------------|-------------------|
| top packaging | 153 x 78 x 4,5 cm |
| top weight | 17,7 g.w. |
| frame packaging | 52 x 40 x 11 cm |
| frame weight | 9,4 g.w. |

frame color_



top color_





closets and bookcases_

motris



closets and bookcases_

- 184** bookcases h 81,5
- 188** bookcases h 119,8
- 196** bookcases h 158,3
- 204** bookcases h 196,7
- 218** curved bookcases
- 222** optional

the future is furniture_



motris

closets and bookcases

closet collection_

everything find its place

Order is the key word and the essential element to work at your best: being able to count on closets and bookcases where you can store your things is essential to eliminate unnecessary waste of time and focus exclusively on what needs to be done.

Whether they are exposed shelves or colored doors, the Closet Collection makes every study or work environment lively and welcoming at the same time.



the future is furniture_



Structure panels

18 mm melamine wood particles, 0.4 mm melamine edge available in 3 colors: white, silver and charcoal grey.

Base

4 black nylon feet with height adjustment range of 15 mm.

Shelves

25 mm melamine wood particles, 0.4 mm melamine edge in the same color as the surface, available in 3 colors: white, silver and charcoal grey. Concealed metalware.

Certifications

- UNI EN 14073-2
- UNI EN 14073-3
- UNI EN 14074
- UNI 8601
- UNI 8606
- CAM

Doors

18 mm melamine wood particles, melamine edge 0.4 mm, available in 7 colors: white, silver, charcoal grey, blue, yellow, red and green. 2 mm ABS perimeter edges in the same color as the surface.

Hinges

Metal wing with 110 ° opening, complete with bases, with 3D adjustment.

Lock

With extractable cylinder supplied with double foldable accident prevention key

Handle

"Bridge" shape, 64 mm centre distance, made of polypropylene. Supplied in a solid colour to match the color of the doors.

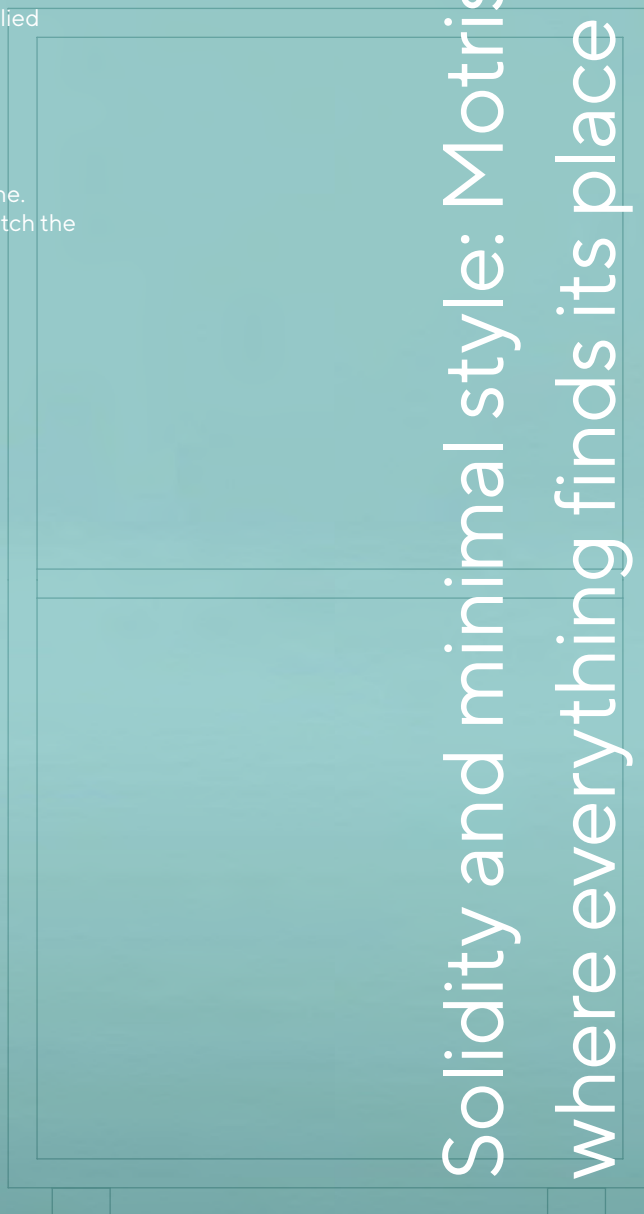

Solidity and minimal style: Motris closets line, where everything finds its place in an orderly way.

overview__

All components are supplied disassembled and packaged in a triple foldable cardboard box, with perimeter protection strips and filling.

Corners are protected, where necessary, with shockproof protectors. The packaging is closed by means of adhesive tape and heat-sealed nylon strap.

wood features__

| | |
|--|-----------------------------|
| Volumic mass UNI EN 323 : 1994 | 650 Kg / m³ ± 10% |
| Relative humidity UNI EN 322 : 1994 | 5 - 13% |
| Tolerance thickness UNI EN 324-1/1994 | ± 0,3 mm |
| Swelling after 24 hours UNI EN 317 : 1994 | 15% |
| Detachment of the outer layers UNI EN 311 : 2003 | 0,8 Mpa |
| Static flexion UNI EN 310 : 1994 | 16 Mpa |
| Elasticity module UNI EN 310 : 1994 | 1600 Mpa |
| Screw extraction on the edges UNI EN 320 : 1994 | > 400 N |
| Formaldehyde content UNI EN ISO 12460 - 3 : 2015 | ≤ a 3,5 mg H2CO (m² x h) |

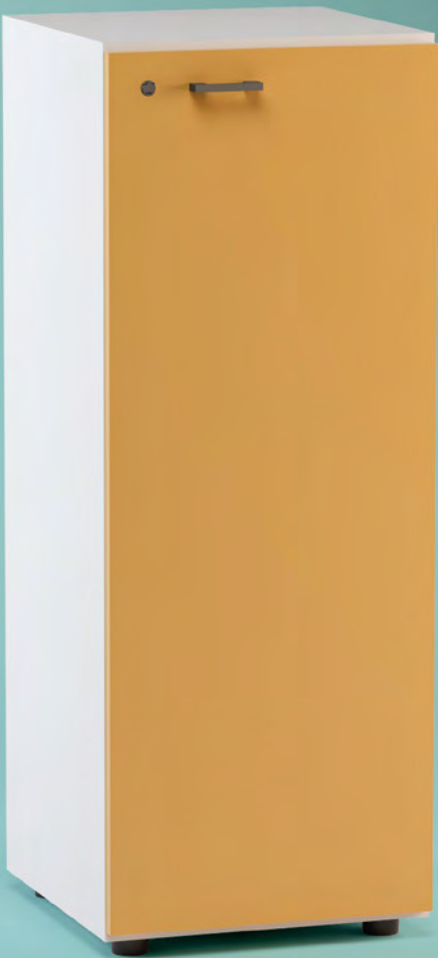

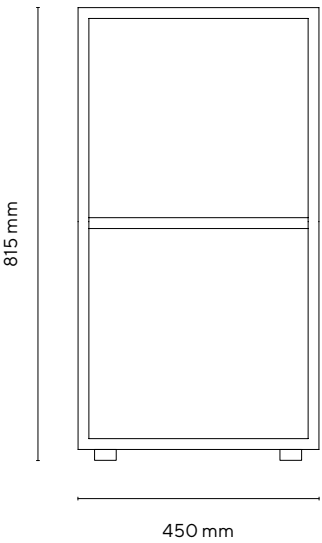

features_

| | |
|------------------------|-----------------------|
| typology | Low open bookcase |
| dimensions | 45 x 44,5 x 81,5 h cm |
| frame panels thickness | 18 mm |
| shelf panels thickness | 25 mm |

packaging dimension
and gross weight_

| description | packages | weight kg | volume |
|--------------------------|----------|-----------|--------|
| top shelf + base + shelf | 1 | 8 | 0,0174 |
| sides + back | 1 | 12 | 0,0297 |
| total | 2 | 20 | 0,0471 |

frame colors_



NCBSW0DR (right door) · NCBSW0DL (left door)_



right door

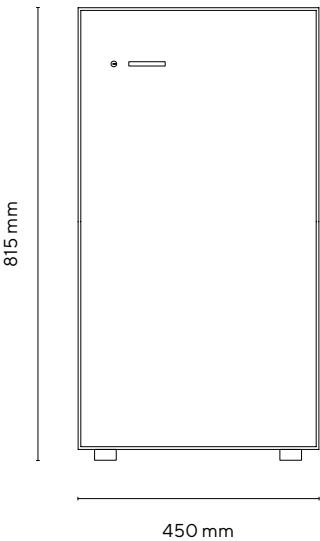

features_

| | |
|------------------------|-----------------------------------|
| typology | Low bookcase with right/left door |
| dimensions | 45 x 46,3 x 81,5 h cm |
| frame panels thickness | 18 mm |
| shelf panels thickness | 25 mm |
| door panels thickness | 18 mm |
| hinges | Metal wing opening 110° |
| lock | Extractable cylinder |
| handle | Color-matched polypropylene |

frame colors_



closet collection_

packaging dimension and gross weight_

| description | packages | weight kg | volume |
|--------------------------|----------|-----------|--------|
| low door left/right | 1 | 5 | 0,0221 |
| top shelf + base + shelf | 1 | 8 | 0,0174 |
| sides + back | 1 | 12 | 0,0297 |
| total | 3 | 25 | 0,0692 |

door colors_

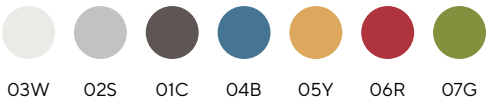

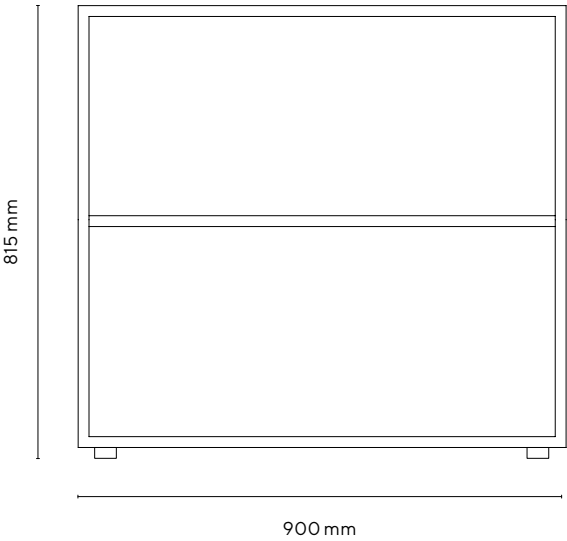

features_

| | |
|------------------------|-----------------------|
| typology | Low open bookcase |
| dimensions | 90 x 44,5 x 81,5 h cm |
| frame panels thickness | 18 mm |
| shelf panels thickness | 25 mm |

packaging dimension
and gross weight_

| description | packages | weight kg | volume |
|--------------------------|----------|-----------|--------|
| top shelf + base + shelf | 1 | 15 | 0,0347 |
| sides + back | 1 | 16 | 0,0376 |
| total | 2 | 31 | 0,0723 |

frame colors_



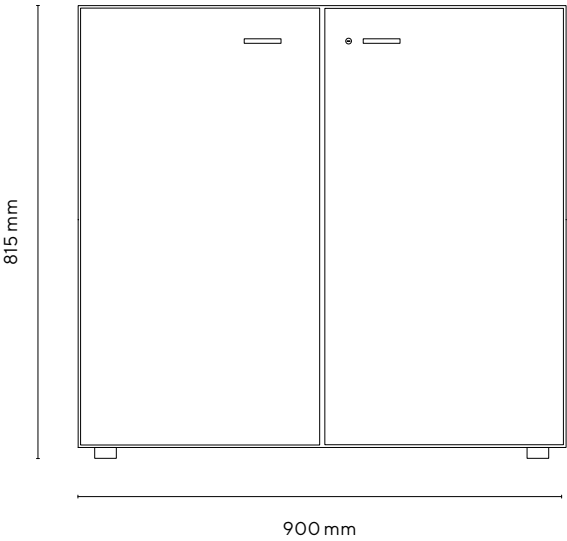

features_

| | |
|------------------------|-----------------------------|
| typology | Low bookcase with two doors |
| dimensions | 90 x 46,3 x 81,5 h cm |
| frame panels thickness | 18 mm |
| shelf panels thickness | 25 mm |
| door panels thickness | 18 mm |
| hinges | Metal wing opening 110° |
| lock | Extractable cylinder |
| handle | Color-matched polypropylene |

frame colors_



packaging dimension and gross weight_

| description | packages | weight kg | volume |
|--------------------------|----------|-----------|--------|
| couple of low doors | 1 | 10 | 0,0331 |
| top shelf + base + shelf | 1 | 15 | 0,0347 |
| sides + back | 1 | 16 | 0,0376 |
| total | 3 | 41 | 0,1054 |

door colors_

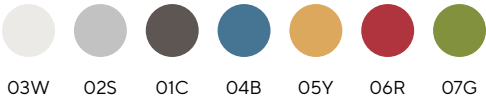

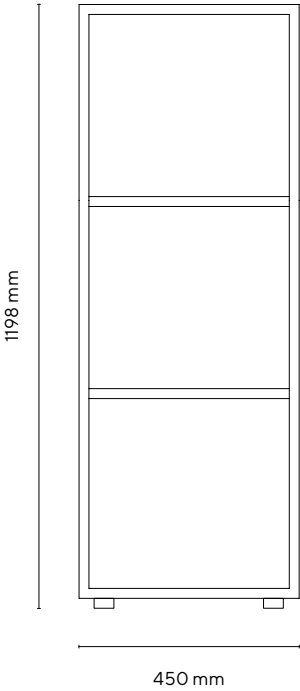

features_

| | |
|------------------------|------------------------|
| typology | Medium open bookcase |
| dimensions | 45 x 44,5 x 119,8 h cm |
| frame panels thickness | 18 mm |
| shelf panels thickness | 25 mm |

packaging dimension
and gross weight_

| description | packages | weight kg | volume |
|--------------------------|----------|-----------|--------|
| top shelf + base + shelf | 1 | 8 | 0,0174 |
| sides + back | 1 | 24 | 0,0464 |
| adjustable shelf L 45 | 1 | 3 | 0,0091 |
| total | 4 | 40 | 0,0729 |

frame colors_



VCBSW0D2R (right door) · VCBSW0D2L (left door)_



left door

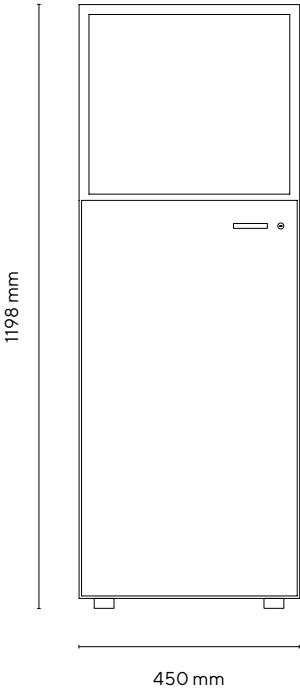

features_

| | |
|------------------------|---|
| typology | Medium open top bookcase right/left door |
| dimensions | 45 x 46,3 x 119,8 h cm |
| frame panels thickness | 18 mm |
| shelf panels thickness | 25 mm |
| door panels thickness | 18 mm |
| hinges | Metal wing opening 110° |
| lock | Extractable cylinder |
| handle | Color-matched polypropylene |

frame colors_



packaging dimension
and gross weight_

| description | packages | weight kg | volume |
|--------------------------|----------|-----------|--------|
| low door right/left | 1 | 5 | 0,0221 |
| top shelf + base + shelf | 1 | 8 | 0,0174 |
| sides + back | 1 | 24 | 0,0464 |
| adjustable shelf L 45 | 1 | 3 | 0,0091 |
| total | 4 | 40 | 0,095 |

door colors_

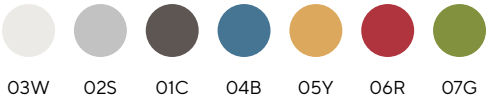

VCBSW0DR (right door) · VCBSW0DL (left door)_



right door

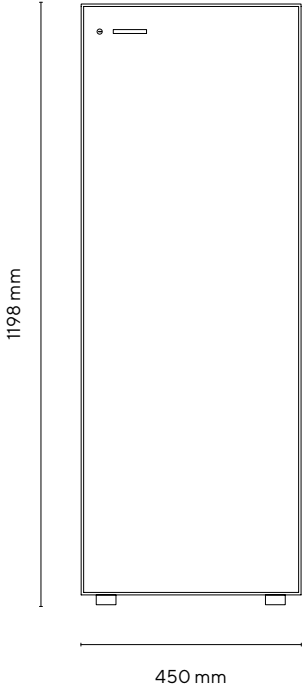

features_

| | |
|------------------------|------------------------------------|
| typology | Medium bookcase right/left door |
| dimensions | 45 x 46,3 x 119,8 h cm |
| frame panels thickness | 18 mm |
| shelf panels thickness | 25 mm |
| door panels thickness | 18 mm |
| hinges | Metal wing opening 110° |
| lock | Extractable cylinder |
| handle | Color-matched polypropylene |

frame colors_



packaging dimension
and gross weight_

| description | packages | weight kg | volume |
|--------------------------|----------|-----------|--------|
| upper door right/left | 1 | 7 | 0,0309 |
| top shelf + base + shelf | 1 | 8 | 0,0174 |
| sides + back | 1 | 24 | 0,0464 |
| adjustable shelf L 45 | 1 | 3 | 0,0091 |
| total | 4 | 42 | 0,1038 |

door colors_



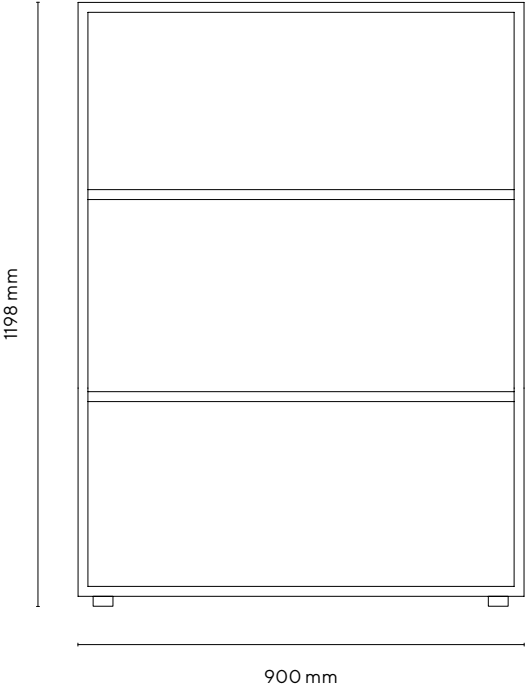

features_

| | |
|------------------------|------------------------|
| typology | Medium open bookcase |
| dimensions | 90 x 44,5 x 119,8 h cm |
| frame panels thickness | 18 mm |
| shelf panels thickness | 25 mm |

packaging dimension
and gross weight_

| description | packages | weight kg | volume |
|------------------------------|----------|-----------|--------|
| top shelf + base + 2 shelves | 1 | 20 | 0,0456 |
| sides + back | 1 | 29 | 0,0551 |
| total | 2 | 49 | 0,1007 |

frame colors_



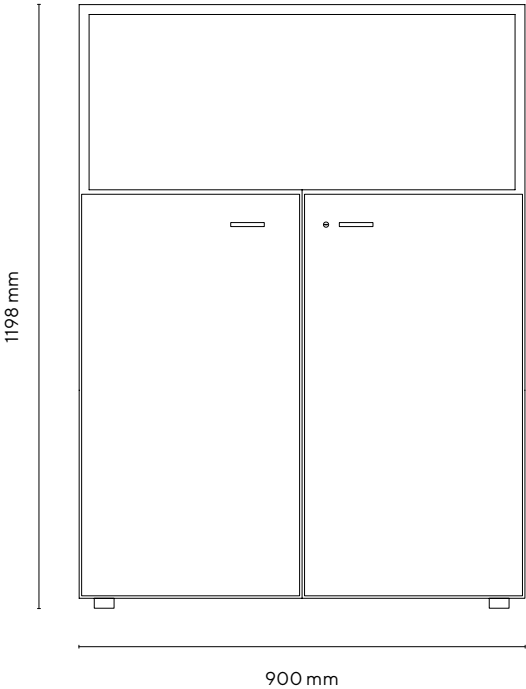

features_

| | |
|------------------------|---|
| typology | Medium open top bookcase with two doors |
| dimensions | 90 x 46,3 x 119,8 h cm |
| frame panels thickness | 18 mm |
| shelf panels thickness | 25 mm |
| door panels thickness | 18 mm |
| hinges | Metal wing opening 110° |
| lock | Extractable cylinder |
| handle | Color-matched polypropylene |

frame colors_



packaging dimension and gross weight_

| description | packages | weight kg | volume |
|------------------------------|----------|-----------|--------|
| couple low doors | 1 | 10 | 0,0331 |
| top shelf + base + 2 shelves | 1 | 20 | 0,0456 |
| sides + back | 1 | 29 | 0,0551 |
| total | 3 | 59 | 0,1338 |

door colors_

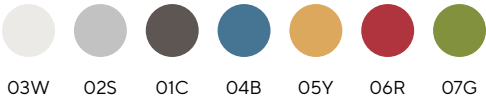

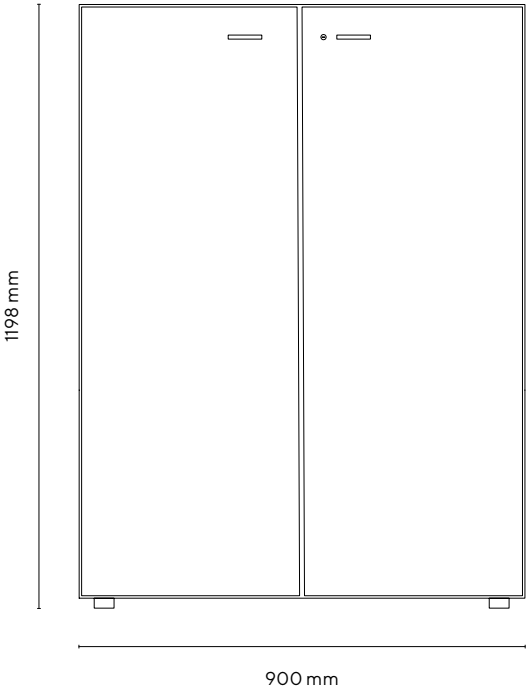

features_

| | |
|------------------------|--------------------------------|
| typology | Medium bookcase with two doors |
| dimensions | 90 x 46,3 x 119,8 h cm |
| frame panels thickness | 18 mm |
| shelf panels thickness | 25 mm |
| door panels thickness | 18 mm |
| hinges | Metal wing opening 110° |
| lock | Extractable cylinder |
| handle | Color-matched polypropylene |

frame colors_



packaging dimension and gross weight_

| description | packages | weight kg | volume |
|------------------------------|----------|-----------|--------|
| couple of doors H 120 | 1 | 14 | 0,049 |
| top shelf + base + 2 shelves | 1 | 20 | 0,0456 |
| sides + back | 1 | 29 | 0,0551 |
| total | 3 | 63 | 0,1497 |

door colors_

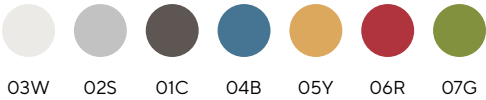

closet collection_





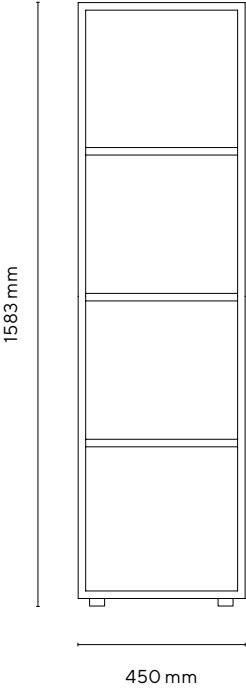

features_

| | |
|------------------------|------------------------|
| typology | Medium open bookcase |
| dimensions | 45 x 44,5 x 158,3 h cm |
| frame panels thickness | 18 mm |
| shelf panels thickness | 25 mm |

packaging dimension
and gross weight_

| description | packages | weight kg | volume |
|--------------------------|----------|-----------|--------|
| top shelf + base + shelf | 1 | 8 | 0,0174 |
| sides + back | 1 | 21 | 0,0574 |
| 2 shelves L 45 | 1 | 7 | 0,0141 |
| total | 3 | 36 | 0,0889 |

frame colors_



MCBSW0D2R (right door) · MCBSW0D2L (left door)_



right door

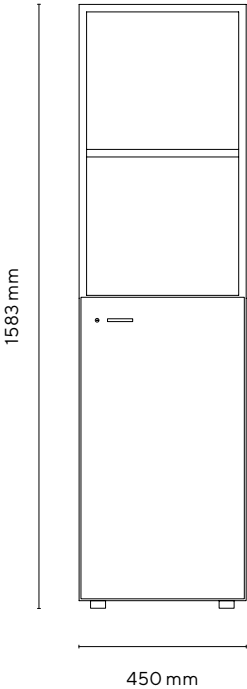

features_

| | |
|------------------------|---|
| typology | Medium open top bookcase right/left door |
| dimensions | 45 x 46,3 x 158,3 h cm |
| frame panels thickness | 18 mm |
| shelf panels thickness | 25 mm |
| door panels thickness | 18 mm |
| hinges | Metal wing opening 110° |
| lock | Extractable |
| handle | Color-matched polypropylene |

frame colors_



closet collection_

packaging dimension
and gross weight_

| description | packages | weight kg | volume |
|--------------------------|----------|-----------|--------|
| low door right/left | 1 | 5 | 0,0221 |
| top shelf + base + shelf | 1 | 8 | 0,0174 |
| sides + back | 1 | 21 | 0,0574 |
| 2 shelves L 45 | 1 | 7 | 0,0141 |
| total | 4 | 41 | 0,111 |

door colors_

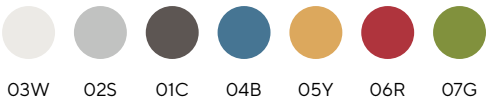

MCBSW02D2R (right door) · MCBSW02D2L (left door)_



left door

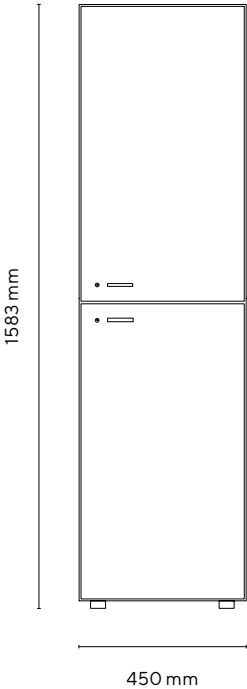

features_

| | |
|------------------------|---|
| typology | Medium bookcase two doors right/left |
| dimensions | 45 x 46,3 x 158,3 h cm |
| frame panels thickness | 18 mm |
| shelf panels thickness | 25 mm |
| door panels thickness | 18 mm |
| hinges | Metal wing opening 110° |
| lock | Extractable |
| handle | Color-matched polypropylene |

frame colors_



packaging dimension
and gross weight_

| description | packages | weight kg | volume |
|--------------------------|----------|-----------|--------|
| 2 low doors right/left | 2 | 10 | 0,0442 |
| top shelf + base + shelf | 1 | 8 | 0,0174 |
| sides + back | 1 | 21 | 0,0574 |
| 2 shelves L 45 | 1 | 7 | 0,0141 |
| total | 5 | 46 | 0,1331 |

door colors_

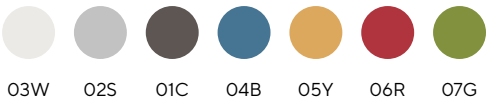

MCBSW0DR (right door) · MCBSW0DL (left door)_



right door

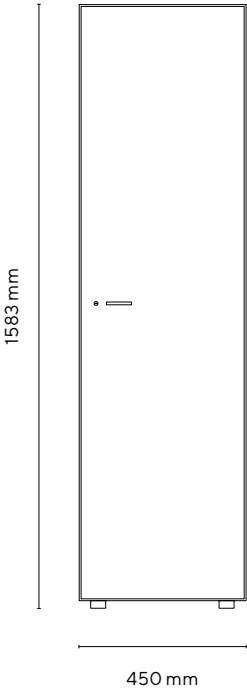

features_

| | |
|------------------------|------------------------------------|
| typology | Medium bookcase right/left door |
| dimensions | 45 x 46,3 x 158,3 h cm |
| frame panels thickness | 18 mm |
| shelf panels thickness | 25 mm |
| door panels thickness | 18 mm |
| hinges | Metal wing opening 110° |
| lock | Extractable |
| handle | Color-matched polypropylene |

frame colors_



closet collection_

packaging dimension
and gross weight_

| description | packages | weight kg | volume |
|---------------------------------|----------|-----------|--------|
| medium door H 160 right/left | 1 | 10 | 0,0429 |
| top shelf + base + shelf | 1 | 8 | 0,0174 |
| sides + back | 1 | 21 | 0,0574 |
| 2 shelves L 45 | 1 | 7 | 0,0141 |
| total | 4 | 46 | 0,1318 |

door colors_

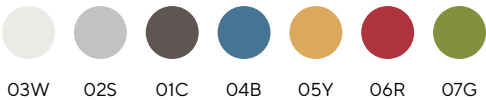

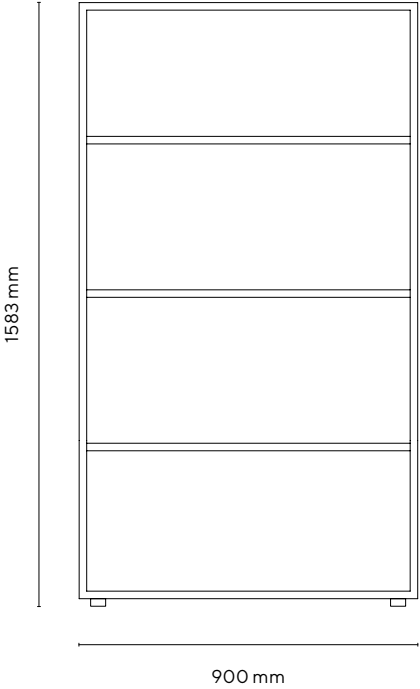

features_

| | |
|------------------------|------------------------|
| typology | Medium open bookcase |
| dimensions | 90 x 44,5 x 158,3 h cm |
| frame panels thickness | 18 mm |
| shelf panels thickness | 25 mm |

packaging dimension
and gross weight_

| description | packages | weight kg | volume |
|--------------------------|----------|-----------|--------|
| top shelf + base + shelf | 1 | 15 | 0,0347 |
| sides + back | 1 | 31 | 0,0727 |
| 2 shelves L 90 | 1 | 11 | 0,0277 |
| total | 3 | 57 | 0,1351 |

frame colors_



BCBSW0D2_

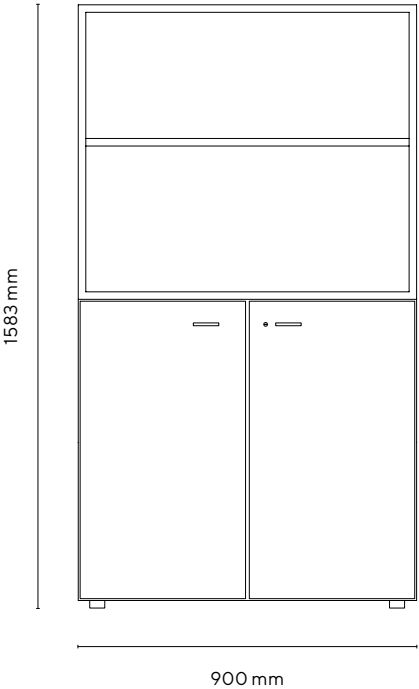

features_

| | |
|------------------------|---|
| typology | Medium open top bookcase with two doors |
| dimensions | 90 x 46,3 x 158,3 h cm |
| frame panels thickness | 18 mm |
| shelf panels thickness | 25 mm |
| door panels thickness | 18 mm |
| hinges | Metal wing opening 110° |
| lock | Extractable |
| handle | Color-matched polypropylene |

frame colors_



packaging dimension and gross weight_

| description | packages | weight kg | volume |
|--------------------------|----------|-----------|--------|
| couple of low doors | 1 | 10 | 0,0331 |
| top shelf + base + shelf | 1 | 15 | 0,0347 |
| sides + back | 1 | 31 | 0,0727 |
| 2 shelves L 90 | 1 | 11 | 0,0277 |
| total | 4 | 67 | 0,1682 |

door colors_

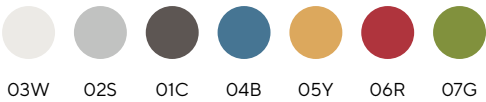

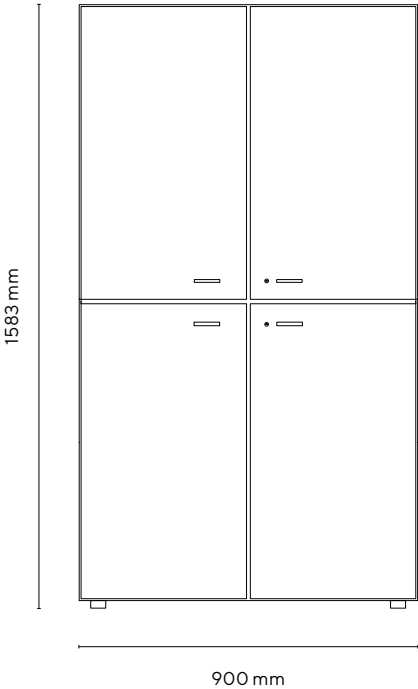

features_

| | |
|------------------------|---|
| typology | Medium bookcase four overlapping doors |
| dimensions | 90 x 46,3 x 158,3 h cm |
| frame panels thickness | 18 mm |
| shelf panels thickness | 25 mm |
| door panels thickness | 18 mm |
| hinges | Metal wing opening 110° |
| lock | Extractable |
| handle | Color-matched polypropylene |

frame colors_



packaging dimension
and gross weight_

| description | packages | weight kg | volume |
|--------------------------|----------|-----------|--------|
| 2 low doors right/left | 2 | 10 | 0,0442 |
| couple low doors | 1 | 10 | 0,0331 |
| top shelf + base + shelf | 1 | 15 | 0,0347 |
| sides + back | 1 | 31 | 0,0727 |
| 2 shelves L 90 | 1 | 11 | 0,0277 |
| total | 6 | 77 | 0,2124 |

door colors_



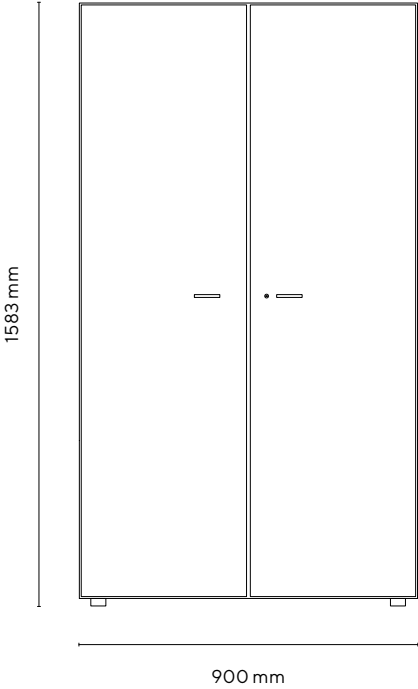

features_

| | |
|------------------------|--------------------------------|
| typology | Medium bookcase with two doors |
| dimensions | 90 x 46,3 x 158,3 h cm |
| frame panels thickness | 18 mm |
| shelf panels thickness | 25 mm |
| door panels thickness | 18 mm |
| hinges | Metal wing opening 110° |
| lock | Extractable |
| handle | Color-matched polypropylene |

frame colors_



packaging dimension and gross weight_

| description | packages | weight kg | volume |
|------------------------------|----------|-----------|--------|
| couple of medium doors H 160 | 1 | 20 | 0,0647 |
| top shelf + base + shelf | 1 | 15 | 0,0347 |
| sides + back | 1 | 31 | 0,0727 |
| 2 shelves L 90 | 1 | 11 | 0,0277 |
| total | 4 | 77 | 0,1998 |

door colors_

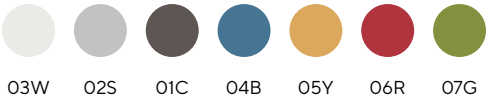

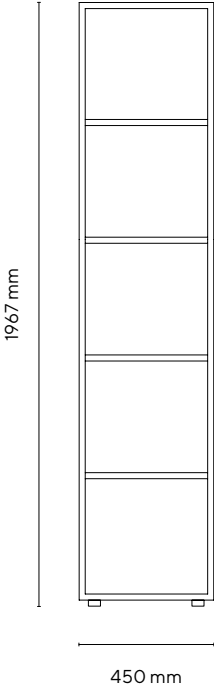

features_

| | |
|------------------------|------------------------|
| typology | High open bookcase |
| dimensions | 45 x 44,5 x 196,7 h cm |
| frame panels thickness | 18 mm |
| shelf panels thickness | 25 mm |

packaging dimension and gross weight_

| description | packages | weight kg | volume |
|--------------------------|----------|-----------|--------|
| top shelf + base + shelf | 1 | 8 | 0,0174 |
| sides + back | 1 | 31 | 0,0682 |
| 2 shelves L 45 | 1 | 10 | 0,0192 |
| total | 3 | 49 | 0,1048 |

frame colors_



TCBSW0D2R (right door) · TCBSW0D2L (left door)_



left door

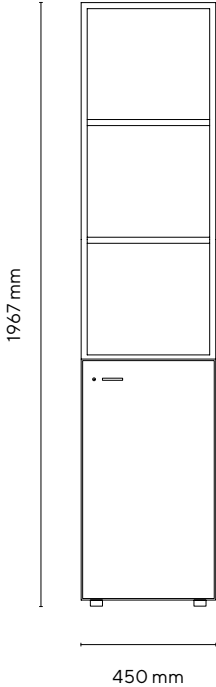

features_

| | |
|------------------------|---|
| typology | High open top bookcase door right/left |
| dimensions | 45 x 46,3 x 196,7 h cm |
| frame panels thickness | 18 mm |
| shelf panels thickness | 25 mm |
| door panels thickness | 18 mm |
| hinges | Metal wing opening 110° |
| lock | Extractable |
| handle | Color-matched polypropylene |

frame colors_



packaging dimension
and gross weight_

| description | packages | weight kg | volume |
|--------------------------|----------|-----------|--------|
| low door right /left | 1 | 5 | 0,0221 |
| top shelf + base + shelf | 1 | 8 | 0,0174 |
| sides + back | 1 | 31 | 0,0682 |
| 3 shelves L 45 | 1 | 10 | 0,0192 |
| total | 4 | 54 | 0,1269 |

door colors_

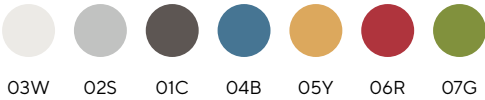





TCBSW02D2-3R (right door) · TCBSW02D2-3L (left door)_



right door

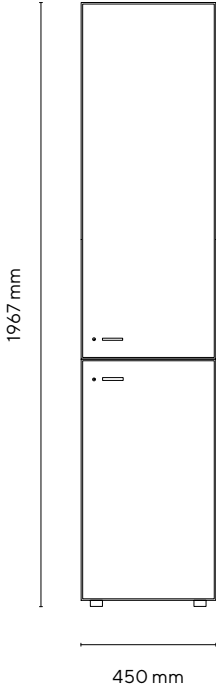

features_

| | |
|------------------------|---|
| typology | High bookcase two overlapping doors (low bottom door) |
| dimensions | 45 x 46,3 x 196,7 h cm |
| frame panels thickness | 18 mm |
| shelf panels thickness | 25 mm |
| door panels thickness | 18 mm |
| hinges | Metal wing opening 110° |
| lock | Extractable |
| handle | Color-matched polypropylene |

frame colors_



packaging dimension and gross weight_

| description | packages | weight kg | volume |
|--------------------------|----------|-----------|--------|
| low door right/left | 1 | 5 | 0,0221 |
| upper door right/left | 1 | 7 | 0,0309 |
| top shelf + base + shelf | 1 | 8 | 0,0174 |
| sides + back | 1 | 31 | 0,0682 |
| 3 shelves L 45 | 1 | 10 | 0,0192 |
| total | 5 | 61 | 0,1578 |

door colors_

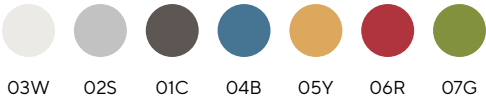

TCBSW0D3R (right door) · TCBSW0D3L (left door)_



right door

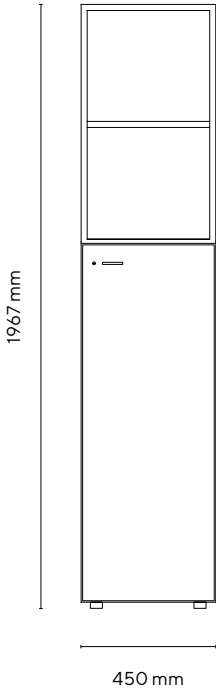

features_

| | |
|------------------------|--|
| typology | High open top bookcase medium door right/left |
| dimensions | 45 x 46,3 x 196,7 h cm |
| frame panels thickness | 18 mm |
| shelf panels thickness | 25 mm |
| door panels thickness | 18 mm |
| hinges | Metal wing opening 110° |
| lock | Extractable |
| handle | Color-matched polypropylene |

frame colors_



packaging dimension
and gross weight_

| description | packages | weight kg | volume |
|--------------------------|----------|-----------|--------|
| upper door right/left | 1 | 7 | 0,0309 |
| top shelf + base + shelf | 1 | 8 | 0,0174 |
| sides + back | 1 | 31 | 0,0682 |
| 3 shelves L 45 | 1 | 10 | 0,0192 |
| total | 4 | 56 | 0,1357 |

door colors_

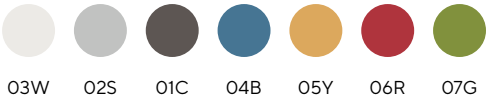

TCBSW02D3-2R (right door) · TCBSW02D3-2L (left door)_



left door

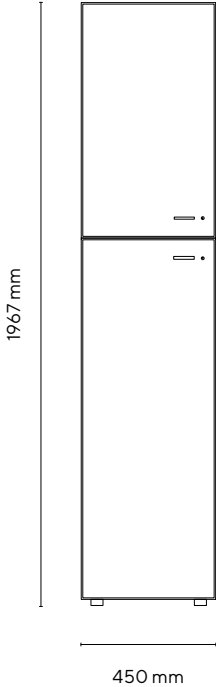

features_

| | |
|------------------------|---|
| typology | High bookcase two overlappiung doors (low top door) |
| dimensions | 45 x 46,3 x 196,7 h cm |
| frame panels thickness | 18 mm |
| shelf panels thickness | 25 mm |
| door panels thickness | 18 mm |
| hinges | Metal wing opening 110° |
| lock | Extractable |
| handle | Color-matched polypropylene |

frame colors_



packaging dimension and gross weight_

| description | packages | weight kg | volume |
|--------------------------|----------|-----------|--------|
| low door right/left | 1 | 5 | 0,0221 |
| upper door right/left | 1 | 7 | 0,0309 |
| top shelf + base + shelf | 1 | 8 | 0,0174 |
| sides + back | 1 | 31 | 0,0682 |
| 3 shelves L 45 | 1 | 10 | 0,0192 |
| total | 5 | 61 | 0,1578 |

door colors_

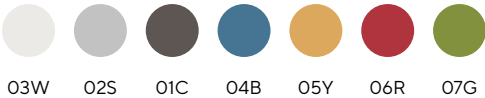

TCBSW0DR (right door) · TCBSW0DL (left door)_



right door

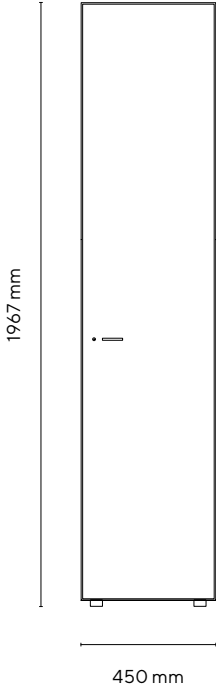

features_

| | |
|------------------------|-------------------------------|
| typology | High bookcase door right/left |
| dimensions | 45 x 46,3 x 196,7 h cm |
| frame panels thickness | 18 mm |
| shelf panels thickness | 25 mm |
| door panels thickness | 18 mm |
| hinges | Metal wing opening 110° |
| lock | Extractable |
| handle | Color-matched polypropylene |

frame colors_



packaging dimension and gross weight_

| description | packages | weight kg | volume |
|--------------------------|----------|-----------|--------|
| upper door right/left | 1 | 12 | 0,0663 |
| top shelf + base + shelf | 1 | 8 | 0,0174 |
| sides + back | 1 | 31 | 0,0682 |
| 3 shelves L 45 | 1 | 10 | 0,0192 |
| total | 4 | 61 | 0,1711 |

door colors_



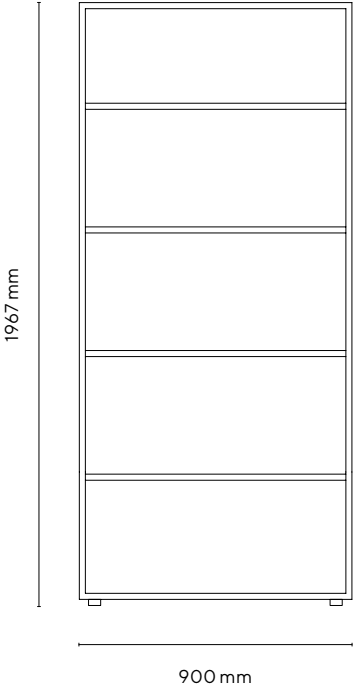

features_

| | |
|------------------------|------------------------|
| typology | High open bookcase |
| dimensions | 90 x 44,5 x 196,7 h cm |
| frame panels thickness | 18 mm |
| shelf panels thickness | 25 mm |

packaging dimension and gross weight_

| description | packages | weight kg | volume |
|--------------------------|----------|-----------|--------|
| top shelf + base + shelf | 1 | 15 | 0,0347 |
| sides + back | 1 | 41 | 0,0902 |
| 3 shelves L 90 | 1 | 17 | 0,0376 |
| total | 3 | 73 | 0,1625 |

frame colors_



door colors_



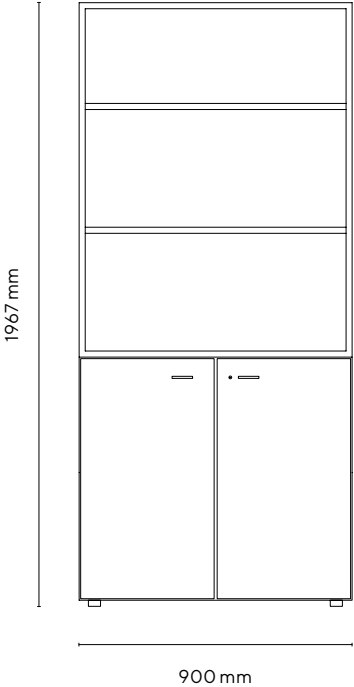

features_

| | |
|------------------------|---|
| typology | High open top bookcase with two low doors |
| dimensions | 90 x 46,3 x 196,7 h cm |
| frame panels thickness | 18 mm |
| shelf panels thickness | 25 mm |
| door panels thickness | 18 mm |
| hinges | Metal wing opening 110° |
| lock | Extractable |
| handle | Color-matched polypropylene |

frame colors_



packaging dimension and gross weight_

| description | packages | weight kg | volume |
|--------------------------|----------|-----------|--------|
| couple of low doors | 1 | 10 | 0,0331 |
| top shelf + base + shelf | 1 | 15 | 0,0347 |
| sides + back | 1 | 41 | 0,0902 |
| 3 shelves L 90 | 1 | 17 | 0,0376 |
| total | 4 | 83 | 0,1956 |

door colors_

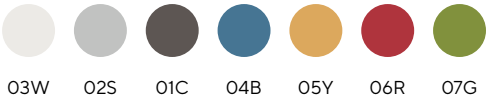

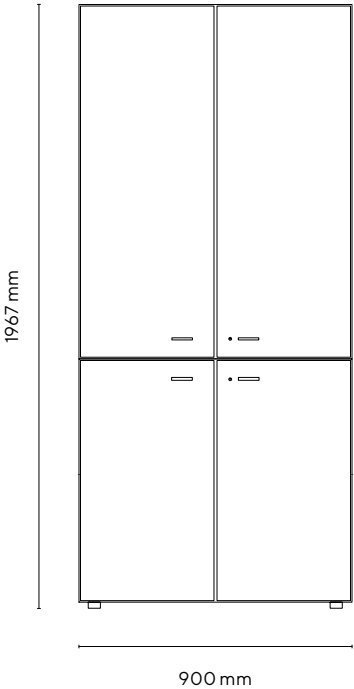

features_

| | |
|------------------------|---|
| typology | High bookcase four overlapping doors (low bottom doors) |
| dimensions | 90 x 44,5 x 196,7 h cm |
| frame panels thickness | 18 mm |
| shelf panels thickness | 25 mm |
| door panels thickness | 18 mm |
| hinges | Metal wing opening 110° |
| lock | Extractable |
| handle | Color-matched polypropylene |

frame colors_



packaging dimension and gross weight_

| description | packages | weight kg | volume |
|--------------------------|----------|-----------|--------|
| couple of low doors | 1 | 10 | 0,0331 |
| couple of upper doors | 1 | 14 | 0,049 |
| top shelf + base + shelf | 1 | 15 | 0,0347 |
| sides + back | 1 | 41 | 0,0902 |
| 3 shelves L 90 | 1 | 17 | 0,0376 |
| total | 5 | 97 | 0,2446 |

door colors_



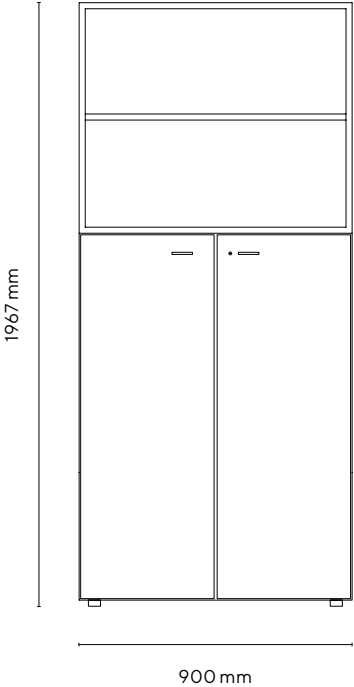

features_

| | |
|------------------------|--|
| typology | High open top bookcase with two medium doors |
| dimensions | 90 x 46,3 x 196,7 h cm |
| frame panels thickness | 18 mm |
| shelf panels thickness | 25 mm |
| door panels thickness | 18 mm |
| hinges | Metal wing opening 110° |
| lock | Extractable |
| handle | Color-matched polypropylene |

frame colors_



packaging dimension and gross weight_

| description | packages | weight kg | volume |
|--------------------------|----------|-----------|--------|
| couple of doors H 120 | 1 | 14 | 0,049 |
| top shelf + base + shelf | 1 | 15 | 0,0347 |
| sides + back | 1 | 41 | 0,0902 |
| 3 shelves L 90 | 1 | 17 | 0,0376 |
| total | 4 | 87 | 0,2115 |

door colors_

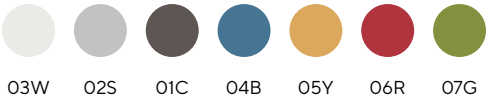

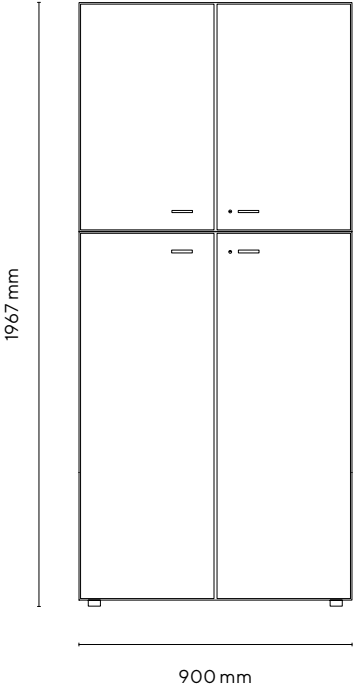

features_

| | |
|------------------------|--|
| typology | High bookcase with two overlapping doors (low upper doors) |
| dimensions | 45 x 46,3 x 196,7 h cm |
| frame panels thickness | 18 mm |
| shelf panels thickness | 25 mm |
| door panels thickness | 18 mm |
| hinges | Metal wing opening 110° |
| lock | Extractable |
| handle | Color-matched polypropylene |

frame colors_



packaging dimension and gross weight_

| description | packages | weight kg | volume |
|--------------------------|----------|-----------|--------|
| 2 low doors right/left | 2 | 10 | 0,0442 |
| couple of doors H 120 | 1 | 14 | 0,049 |
| top shelf + base + shelf | 1 | 15 | 0,0347 |
| sides + back | 1 | 41 | 0,0902 |
| 3 shelves L 90 | 1 | 17 | 0,0376 |
| total | 6 | 97 | 0,2557 |

door colors_

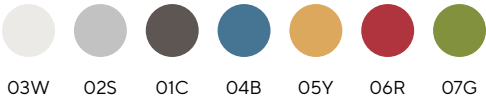

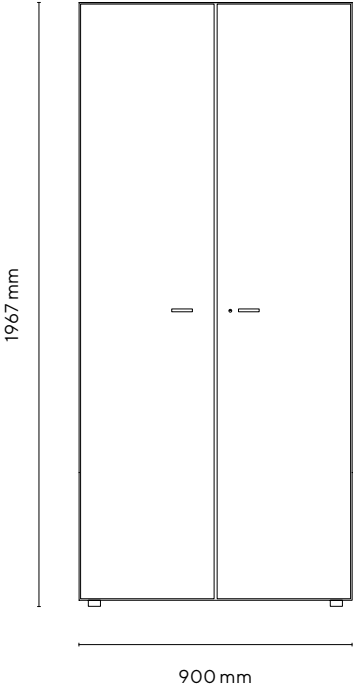

features_

| | |
|------------------------|------------------------------|
| typology | High bookcase with two doors |
| dimensions | 45 x 46,3 x 196,7 h cm |
| frame panels thickness | 18 mm |
| shelf panels thickness | 25 mm |
| door panels thickness | 18 mm |
| hinges | Metal wing opening 110° |
| lock | Extractable |
| handle | Color-matched polypropylene |

frame colors_



packaging dimension and gross weight_

| description | packages | weight kg | volume |
|--------------------------|----------|-----------|--------|
| couple of high doors | 1 | 24 | 0,0847 |
| top shelf + base + shelf | 1 | 15 | 0,0347 |
| sides + back | 1 | 41 | 0,0902 |
| 3 shelves L 90 | 1 | 17 | 0,0376 |
| total | 4 | 97 | 0,2472 |

door colors_

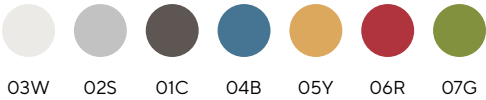

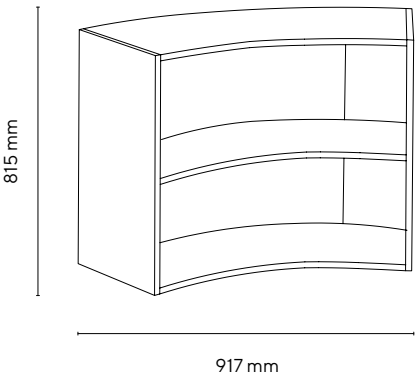

features_

| | |
|------------------------|--|
| typology | 45° double-sided corner bookcase in melamine |
| dimensions | 91,7/125,8 x 44,5 x 81,5 h cm |
| frame panels thickness | 18 mm |
| shelf panels thickness | 25 mm |

packaging dimension and gross weight_

| description | packages | weight kg | volume |
|--------------------------|----------|-----------|--------|
| top shelf + base + shelf | 1 | 24 | 0,1235 |
| low furniture sides | 1 | 11 | 0,045 |
| low furniture backs | 1 | 6 | 0,0135 |
| hardware | 1 | 0,5 | |
| total | 4 | 41,5 | 0,182 |

frame colors_



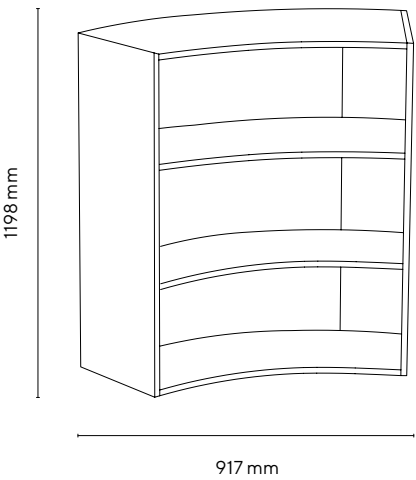

features_

| | |
|------------------------|--|
| typology | 45° double-sided corner bookcase in melamine |
| dimensions | 91,7/125,8 x 44,5 x 119,8 h cm |
| frame panels thickness | 18 mm |
| shelf panels thickness | 25 mm |

packaging dimension and gross weight_

| description | packages | weight kg | volume |
|---------------------------|----------|-----------|--------|
| top shelf + base + shelf | 1 | 24 | 0,1235 |
| low furniture sides H 120 | 1 | 15 | 0,06 |
| low furniture backs H 120 | 1 | 8 | 0,018 |
| shelf | 1 | 9 | 0,0405 |
| hardware | 1 | 0,8 | |
| total | 5 | 56,8 | 0,242 |

frame colors_



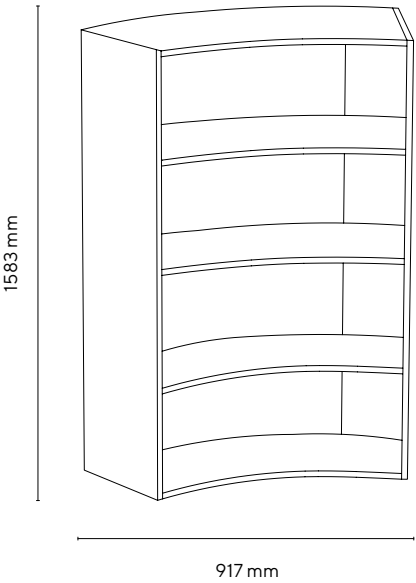

features_

| | |
|------------------------|--|
| typology | 45° double-sided corner bookcase in melamine |
| dimensions | 91,7/125,8x44,5x158,3h cm |
| frame panels thickness | 18 mm |
| shelf panels thickness | 25 mm |

packaging dimension and gross weight_

| description | packages | weight kg | volume |
|---------------------------|----------|-----------|--------|
| top shelf + base + shelf | 1 | 24 | 0,1235 |
| low furniture sides H 160 | 1 | 19 | 0,08 |
| low furniture backs H 160 | 1 | 10 | 0,024 |
| 2 shelves | 1 | 18 | 0,081 |
| hardware | 1 | 0,8 | |
| total | 5 | 71,8 | 0,3085 |

frame colors_



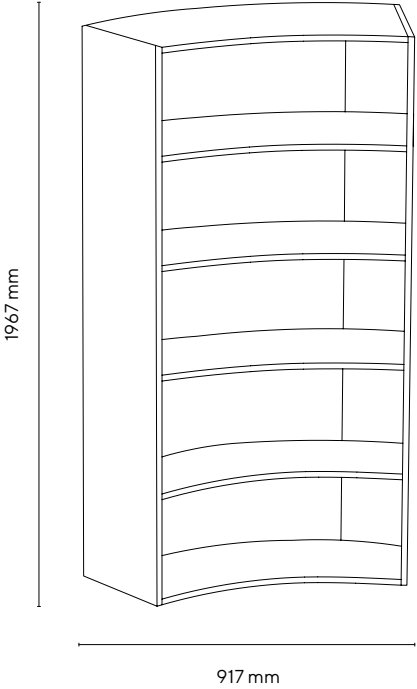

features_

| | |
|------------------------|--|
| typology | 45° double-sided corner bookcase in melamine |
| dimensions | 91,7/125,8 x 44,5 x 196,7 h cm |
| frame panels thickness | 18 mm |
| shelf panels thickness | 25 mm |

packaging dimension and gross weight_

| description | packages | weight kg | volume |
|---------------------------|----------|-----------|--------|
| top shelf + base + shelf | 1 | 24 | 0,1235 |
| low furniture sides H 200 | 1 | 24 | 0,1 |
| low furniture backs H 200 | 1 | 13 | 0,03 |
| 3 shelves | 1 | 27 | 0,1215 |
| hardware | 1 | 0,8 | |
| total | 5 | 88,8 | 0,375 |

frame colors_



optional_



wheel_

CBWHCH04

wheel with brake for furniture and lockers load capacity 75 kg/each

4 pcs/pack



small tray_

TS01

small polypropylene tray complete with metal runners
dim. 31,2 x 43 x 7,5 h cm

only for L 45 module



large tray_

TL01

large polypropylene tray complete with metal runners
dim. 31,2 x 43 x 22,5 h cm

only for L 45 module



motris

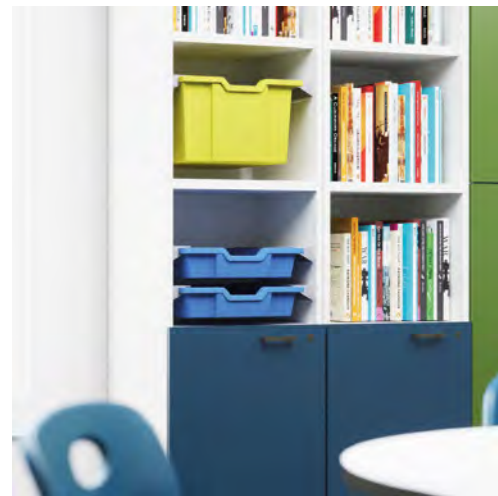



lockers_

motris



lockers_

- 230** 1 cubby locker h 43
- 231** 2 cubbies locker h 81,5
- 234** 3 cubbies locker h 119,8
- 235** 4 cubbies locker h 158,3
- 238** optional

the future is furniture_

lockers collection_

smart, simple, secure

Store your documents and belongings: Motris combines elegance and practicality in a collection of lockers with a modern and essential design.

Standard, numerical combination and electronic key locks: different technologies, same level of security and efficiency.



motris

lockers



lockers collection_

lockers collection_





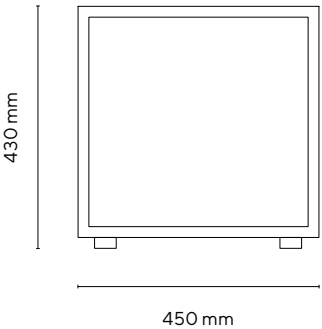

features_

| | |
|------------------------|--|
| typology | 1 cubby locker in melamine |
| dimensions | 45 x 44,5 x 43 h cm |
| frame panels thickness | 18 mm |
| shelf panels thickness | 25 mm |
| door panels thickness | 18 mm |
| hinges | Metal wing opening 110° |
| lock | Standard, numerical combination opening, electronic lock |

packaging dimension and gross weight_

| description | packages | weight kg | volume |
|------------------|----------|-----------|--------|
| sides + back | 1 | 8 | 0,015 |
| top shelf + base | 1 | 6 | 0,0149 |
| total | 2 | 14 | 0,023 |

frame colors_



door colors_

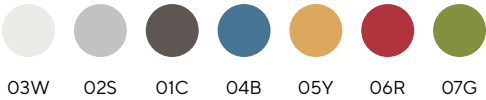

ALKSW01_

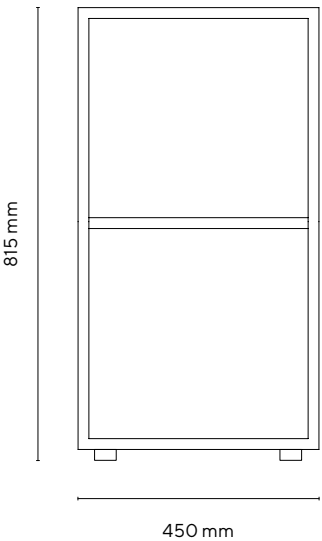

features_

| | |
|------------------------|--|
| typology | 2 cubbies locker in melamine |
| dimensions | 45 x 44,5 x 81,5 h cm |
| frame panels thickness | 18 mm |
| shelf panels thickness | 25 mm |
| door panels thickness | 18 mm |
| hinges | Metal wing opening 110° |
| lock | Standard, numerical combination opening, electronic lock |

packaging dimension and gross weight_

| description | packages | weight kg | volume |
|------------------|----------|-----------|--------|
| sides + back | 1 | 7 | 0,0174 |
| top shelf + base | 1 | 12 | 0,0297 |
| total | 2 | 19 | 0,045 |

frame colors_



door colors_

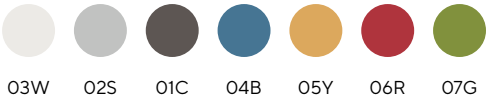



motris



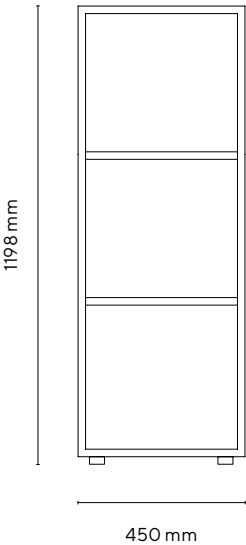

features_

| | |
|------------------------|--|
| typology | 3 cubbies locker in melamine |
| dimensions | 45 x 44,5 x 119,8 h cm |
| frame panels thickness | 18 mm |
| shelf panels thickness | 25 mm |
| door panels thickness | 18 mm |
| hinges | Metal wing opening 110° |
| lock | Standard, numerical combination opening, electronic lock |

packaging dimension and gross weight_

| description | packages | weight kg | volume |
|------------------|----------|-----------|--------|
| sides + back | 1 | 7 | 0,0174 |
| top shelf + base | 1 | 24 | 0,0464 |
| 1 shelf L 45 | 1 | 3 | 0,0091 |
| total | 3 | 34 | 0,073 |

frame colors_



door colors_

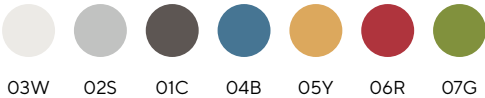

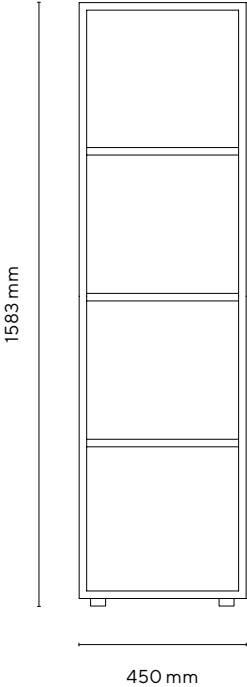

features_

| | |
|------------------------|--|
| typology | 4 cubbies locker in melamine |
| dimensions | 45 x 44,5 x 158,3 h cm |
| frame panels thickness | 18 mm |
| shelf panels thickness | 25 mm |
| door panels thickness | 18 mm |
| hinges | Metal wing opening 110° |
| lock | Standard, numerical combination opening, electronic lock |

packaging dimension and gross weight_

| description | packages | weight kg | volume |
|------------------|----------|-----------|--------|
| sides + back | 1 | 7 | 0,0174 |
| top shelf + base | 1 | 21 | 0,0574 |
| 2 shelves L 45 | 1 | 5 | 0,01 |
| total | 3 | 33 | 0,085 |

frame colors_



door colors_

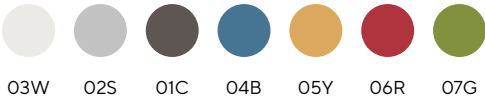

lockers collection_





optional_



standard lock door_

| | | |
|-------|----------|--------|
| color | White | LDNK7A |
| | Silver | LDNK6A |
| | Charcoal | LDNK5A |
| | Yellow | LDNK1A |
| | Blue | LDNK3A |
| | Green | LDNK4A |
| | Red | LDNK2A |

LK01MKCL 1 master key + 1 extractable cylinder key



combination lock door_

| | | |
|-------|----------|---------|
| color | White | LDENK7A |
| | Silver | LDENK6A |
| | Charcoal | LDENK5A |
| | Yellow | LDENK1A |
| | Blue | LDENK3A |
| | Green | LDENK4A |
| | Red | LDENK2A |

LK01RKCL 1 universal reset key

optional_



additional shelf_

| | | |
|------------|------------------------|---------|
| dimensions | 41,2 x 40,6 x 1,8 h cm | |
| color | White | LKPSHWH |
| | Silver | LKPSHSL |
| | Charcoal | LKPSHCH |



finishing top_

| | | | |
|-------|-----------|----------|-------------|
| L 45 | LK1TOP45 | White | LK1TOP45WH |
| | | Silver | LK1TOP45SL |
| | | Charcoal | LK1TOP45CH |
| | | | |
| L 90 | LK2TOP90 | White | LK2TOP90WH |
| | | Silver | LK2TOP90SL |
| | | Charcoal | LK2TOP90CH |
| | | | |
| L 135 | LK3TOP135 | White | LK3TOP135WH |
| | | Silver | LK3TOP135SL |
| | | Charcoal | LK3TOP135CH |
| | | | |
| L 180 | LK4TOP180 | White | LK4TOP180WH |
| | | Silver | LK4TOP180SL |
| | | Charcoal | LK4TOP180CH |
| | | | |
| L 225 | LK5TOP225 | White | LK5TOP225WH |
| | | Silver | LK5TOP225SL |
| | | Charcoal | LK5TOP225CH |
| | | | |
| L 270 | LK6TOP270 | White | LK6TOP270WH |
| | | Silver | LK6TOP270SL |
| | | Charcoal | LK6TOP270CH |
| | | | |

optional_



cushion_

| | | | | |
|---------------------------|--------|--------------|--------|--------------|
| LKPL45SPNI L 45 | Yellow | LKPL45SPNI01 | Black | LKPL45SPNI04 |
| | Blue | LKPL45SPNI02 | Green | LKPL45SPNI05 |
| | Red | LKPL45SPNI03 | Orange | LKPL45SPNI06 |
| LKPL90SPNI L 90 | Yellow | LKPL90SPNI01 | Black | LKPL90SPNI04 |
| | Blue | LKPL90SPNI02 | Green | LKPL90SPNI05 |
| | Red | LKPL90SPNI03 | Orange | LKPL90SPNI06 |



sticker numbers_

| | |
|--------------|-------------|
| 01-10 | LKNAT1UT10 |
| 11-20 | LKNAT11UT20 |
| 21-30 | LKNAT21UT30 |
| 31-40 | LKNAT31UT40 |
| 41-50 | LKNAT41UT50 |



wheel_

| | |
|-----------------|---|
| CBWHCH04 | wheel with brake for furniture and lockers load capacity 75 kg/each |
| | 4 pcs/pack |

optional_



small tray_

TS01

small polypropylene tray
dim. 31,2 x 43 x 7,5 h cm



large tray_

TL01

large polypropylene tray
dim. 31,2 x 43 x 22,5 h cm

lockers collection_







pouf and lounge seats_

motris

pouf and lounge seats_

248 squared
252 angular
254 circular
257 hexagonal
258 drop
259 comma

the future is furniture_



pouf and lounge seats

lounge collection_

not ordinary comfort

Furnish your rooms with style without sacrificing comfort: Motris lounge collection offers a range of pouf and lounge seats, in perfect balance between design and comfort. Welcome to the 'next comfort experience'.



the future is furniture_

PSRT40SPNI_



Soft square seat, internal load-bearing structure in particle board panel with low formaldehyde emission (Class E1) with fixed black PVC feet.

Polyurethane foam padding high density thickness. 10 mm (optionally fireproof CAT 1IM), leatherette upholstery (optionally Class 1 fireproof) available in six colors.

Combined with other elements, it allows infinite seating configurations with side continuity.

All fittings are designed for correct use and with a high degree of strength.

Accessories are designed to ensure the safety of the pupils and prevent the manipulation by children.

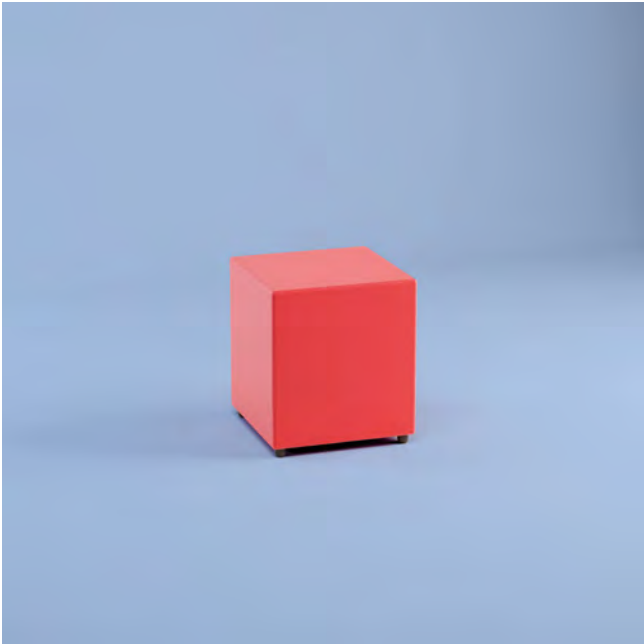

features_

| | | |
|------------|------------------------|--------|
| typology | Cubic upholstered pouf | |
| upholstery | Leatherette | |
| dimensions | 40 x 40 x 46 h cm | |
| colors | 01 | Yellow |
| | 02 | Blue |
| | 03 | Red |
| | 04 | Black |
| | 05 | Green |
| | 06 | Orange |

packaging dimension and gross weight_

| | |
|-----------|-------------------|
| packaging | 40 x 40 x 46 h cm |
| weight | 6,5 kg |

upholstery colors_





features_

| | |
|-----------------------|------------------------------|
| typology | Rectangular upholstered pouf |
| rivestimento | Leatherette |
| dimensions | 80 x 40 x 46 h cm |
| dimensions / backrest | 80 x 40/60 x 46/76 h cm |

| | | |
|--------|----|--------|
| colors | 01 | Yellow |
| | 02 | Blue |
| | 03 | Red |
| | 04 | Black |
| | 05 | Green |
| | 06 | Orange |

packaging dimension and gross weight_

| | |
|----------------------|-------------------|
| packaging | 80 x 40 x 46 h cm |
| packaging / backrest | 80 x 60 x 76 h cm |
| weight | 10,5 kg |
| weight / backrest | 14,5 kg |

upholstery colors_





features_

| | |
|-----------------------|------------------------------|
| typology | Rectangular upholstered pouf |
| upholstery | Leatherette |
| dimensions | 120 x 40 x 46 h cm |
| dimensions / backrest | 120 x 40/60 x 46/76 h cm |

| | | |
|--------|----|--------|
| colors | 01 | Yellow |
| | 02 | Blue |
| | 03 | Red |
| | 04 | Black |
| | 05 | Green |
| | 06 | Orange |

packaging dimension and gross weight_

| | |
|----------------------|--------------------|
| packaging | 120 x 40 x 46 h cm |
| packaging / backrest | 120 x 60 x 76H |
| weight | 18,5 kg |
| weight / backrest | 23,5 kg |

upholstery colors_





features_

| | |
|-----------------------|------------------------------|
| typology | Rectangular upholstered pouf |
| upholstery | Leatherette |
| dimensions | 160 x 40 x 46 h cm |
| dimensions / backrest | 160 x 40/60 x 46/76 h cm |

| | | |
|--------|----|--------|
| colors | 01 | Yellow |
| | 02 | Blue |
| | 03 | Red |
| | 04 | Black |
| | 05 | Green |
| | 06 | Orange |

packaging dimension
and gross weight_

| | |
|----------------------|--------------------|
| packaging | 160 x 40 x 46 h cm |
| packaging / backrest | 160 x 60 x 76 h cm |
| weight | 21 kg |
| weight / backrest | 27,8 kg |

upholstery colors_





Soft 45° corner seat, internal load-bearing structure in particle board panel with low formaldehyde emission (Class E1), fixed feet in black PVC, padding in high-density polyurethane foam. 10 mm (optionally fireproof CAT 1IM), leatherette upholstery (optionally Class 1 fireproof) available in six colors.

Combined with other elements, it allows infinite seating configurations with side continuity and to internally follow the curve of the shaped furniture.

All fittings are designed for correct use and with a high degree of strength.

Accessories are designed to ensure the safety of the pupils and prevent the manipulation by children.



features_

| | | |
|------------|----------------------------|--------|
| typology | Upholstered 45°corner pouf | |
| upholstery | Leatherette | |
| dimensions | 90/60 x 40 x 46 h cm | |
| colors | 01 | Yellow |
| | 02 | Blue |
| | 03 | Red |
| | 04 | Black |
| | 05 | Green |
| | 06 | Orange |

packaging dimension and gross weight_

| | |
|-----------|-------------------|
| packaging | 90 x 40 x 46 h cm |
| weight | 8,5 kg |

upholstery colors_



PSAG90SPNI_



Soft 90 ° angular seat, internal load-bearing structure in particle board panel with low formaldehyde emission (Class E1), fixed feet in black PVC, padding in high-density polyurethane foam. 10 mm (optionally fireproof CAT 1IM), leatherette upholstery (optionally Class 1 fireproof) available in six colors.

Combined with other elements, it allows infinite seating configurations with side continuity and to internally follow the curve of the shaped furniture.

All fittings are designed for correct use and with a high degree of strength.

Accessories are designed to ensure the safety of the pupils and prevent the manipulation by children.



features_

| | | |
|------------|----------------------------|--------|
| typology | Upholstered 90°corner pouf | |
| upholstery | Leatherette | |
| dimensions | 40 x 40 x 46 h cm | |
| colors | 01 | Yellow |
| | 02 | Blue |
| | 03 | Red |
| | 04 | Black |
| | 05 | Green |
| | 06 | Orange |

packaging dimension and gross weight_

| | |
|-----------|-------------------|
| packaging | 40 x 40 x 46 h cm |
| weight | 5,3 kg |

upholstery colors_





Soft circular seat, internal load-bearing structure in wood particle board with low formaldehyde emission (Class E1) with fixed feet in black PVC, padding in high density polyurethane foam. 10 mm (optionally fireproof CAT 1IM), leatherette upholstery (optionally Class 1 fireproof) available in six colors.

Combined with other elements, it allows infinite seating configurations with side continuity and to internally follow the curve of the shaped furniture.

All fittings are designed for correct use and with a high degree of strength.

Accessories are designed to ensure the safety of the pupils and prevent the manipulation by children.



features_

| | | |
|------------|------------------------|--------|
| typology | Upholstered round pouf | |
| upholstery | Leatherette | |
| dimensions | Ø 40 x 46 h cm | |
| colors | 01 | Yellow |
| | 02 | Blue |
| | 03 | Red |
| | 04 | Black |
| | 05 | Green |
| | 06 | Orange |

packaging dimension and gross weight_

| | |
|-----------|----------------|
| packaging | Ø 40 x 46 h cm |
| weight | 5,5 kg |

upholstery colors_



PSTD40SPNIW_

Soft circular seat on wheels, internal loadbearing structure in wood particle board with low formaldehyde emission (Class E1) with fixed feet in black PVC, padding in high density polyurethane foam. 10 mm (optionally fireproof CAT 1IM), leatherette upholstery (optionally Class 1 fireproof) available in six colors.

Combined with other elements, it allows infinite seating configurations with side continuity and to internally follow the curve of the shaped furniture.

All fittings are designed for correct use and with a high degree of strength.

Accessories are designed to ensure the safety of the pupils and prevent the manipulation by children.



features_

| | | |
|------------|------------------------|--------|
| typology | Upholstered round pouf | |
| upholstery | Leatherette | |
| dimensions | Ø 40 x 46 h cm | |
| colors | 01 | Yellow |
| | 02 | Blue |
| | 03 | Red |
| | 04 | Black |
| | 05 | Green |
| | 06 | Orange |

packaging dimension and gross weight_

| | |
|-----------|----------------|
| packaging | Ø 40 x 46 h cm |
| weight | 5,5 kg |

upholstery colors_





Soft circular seat, internal load-bearing structure in wood particle board with low formaldehyde emission (Class E1) with fixed feet in black PVC, padding in high density polyurethane foam. 10 mm (optionally fireproof CAT 1IM), leatherette upholstery (optionally Class 1 fireproof) available in six colors.

Combined with other elements, it allows infinite seating configurations with side continuity and to internally follow the curve of the shaped furniture.

All fittings are designed for correct use and with a high degree of strength.

Accessories are designed to ensure the safety of the pupils and prevent the manipulation by children.



features_

| | | |
|------------|------------------------|--------|
| typology | Upholstered round pouf | |
| upholstery | Leatherette | |
| dimensions | Ø 80 x 46 h cm | |
| colors | 01 | Yellow |
| | 02 | Blue |
| | 03 | Red |
| | 04 | Black |
| | 05 | Green |
| | 06 | Orange |

packaging dimension and gross weight_

| | |
|-----------|----------------|
| packaging | Ø 80 x 46 h cm |
| weight | 18,5 kg |

upholstery colors_





Soft hexagonal seat, internal load-bearing structure in wood particle board with low formaldehyde emission (Class E1) with fixed feet in black PVC, padding in high-density thickness polyurethane foam. 10 mm (optionally fireproof CAT 1IM), leatherette upholstery (optionally Class 1 fireproof) available in six colors.

Combined with other elements, it allows infinite seating configurations with side continuity.

All fittings are designed for correct use and with a high degree of strength.

Accessories are designed to ensure the safety of the pupils and prevent the manipulation by children.



features_

| | | |
|------------|----------------------------|--------|
| typology | Hexagonal upholstered pouf | |
| upholstery | Leatherette | |
| dimensions | 79,5 x 69,5 x 46 h cm | |
| colors | 01 | Yellow |
| | 02 | Blue |
| | 03 | Red |
| | 04 | Black |
| | 05 | Green |
| | 06 | Orange |

packaging dimension and gross weight_

| | |
|-----------|-------------------|
| packaging | 80 x 70 x 46 h cm |
| weight | 18,3 kg |

upholstery colors_





Soft drop shape seat, internal load-bearing structure in particle board panel with low formaldehyde emission (Class E1), fixed feet in black PVC, padding in high-density polyurethane foam. 10 mm (optionally fireproof CAT 1IM), leatherette upholstery (optionally Class 1 fireproof) available in six colors.

Combined with other elements, it allows infinite seating configurations with side continuity and to internally follow the curve of the shaped furniture.

All fittings are designed for correct use and with a high degree of strength.

Accessories are designed to ensure the safety of the pupils and prevent the manipulation by children.



features_

| | | |
|------------|------------------------------|--------|
| typology | Drop shaped upholstered pouf | |
| upholstery | Leatherette | |
| dimensions | 65 x 42 x 46 h cm | |
| colors | 01 | Yellow |
| | 02 | Blue |
| | 03 | Red |
| | 04 | Black |
| | 05 | Green |
| | 06 | Orange |

packaging dimension and gross weight_

| | |
|-----------|-------------------|
| packaging | 65 x 42 x 46 h cm |
| weight | 6,5 kg |

upholstery colors_





Soft comma shape seat, internal load-bearing structure in wood particle board with low formaldehyde emission (Class E1) with fixed feet in black PVC, padding in high density polyurethane foam. 10 mm (optionally fireproof CAT 1IM), leatherette upholstery (optionally Class 1 fireproof) available in six colors.

Combined with other elements, it allows infinite seating configurations with side continuity and to internally follow the curve of the shaped furniture.

All fittings are designed for correct use and with a high degree of strength.

Accessories are designed to ensure the safety of the pupils and prevent the manipulation by children.



features_

| | | |
|------------|-------------------------------|--------|
| typology | Comma shaped upholstered pouf | |
| upholstery | Leatherette | |
| dimensions | 98 x 68 x 46 h cm | |
| colors | 01 | Yellow |
| | 02 | Blue |
| | 03 | Red |
| | 04 | Black |
| | 05 | Green |
| | 06 | Orange |

packaging dimension and gross weight_

| | |
|-----------|-------------------|
| packaging | 98 x 68 x 46 h cm |
| weight | 16 kg |

upholstery colors_





debate_

motris

debate_

264 tribune seat
268 debate pouf

the future is furniture_

debate collection_

the comfy way to have a talk

A space for dialogue, between design and comfort: tribune and pouf seats of debate collection are designed to furnish any space with style.

Making each participant feel at ease, free to participate actively without missing any passage in the discussion: Motris collection ensures maximum comfort in every situation.



motris

tribune seat and pouf



debate collection_

DBTR4P130_



Tribune composed of base, seat surfaces, partition sides and doors in 18 mm melamine chipboard panels with color edging around the perimeter with 2 mm thick abs edge, available in three colors.

Eco-leather cushions available in six colors.

Welded frame in pickled steel tube 20 x 20 x 1.5 mm painted with electrostatic epoxy-polyester resin powders, joined to the panels by means of barrel tie rods and M6 screws, available in seven colors.

Swivel castors with brake Ø 60 mm die-cast metal support painted grey, rotating part in thermoplastic rubber, payload 50 kg/wheel, n. wheels 10, total payload 500 kg

Side open compartments each can be equipped with 1 white plastic container h 200 mm or 2 plastic containers h 100 mm, both removable by metal runners.

Double rear compartment with flap/desk doors, 3 arm hinges and 2 pistons per door.

Recessed plastic handle available in two colors.

In correspondence with the seats, there is an adhesive mat in non-slip material on which to lay 40 mm thick eco-leather cushions secured to the structure thanks to velcro strips available in four colors.

Protection tubes behind the upper seats in pickled steel Ø 22 mm painted with electrostatic epoxy-polyester resin powders, joined to the structure with M6 screws and nuts (8 for each protection).



structure colors_



cushion colors_



frame colors_





features_

| | |
|--------------------------|--|
| typology | Tribune seat for debate on wheels |
| dimensions | 130 x 90 x 100 h cm |
| weight | 110 kg |
| structure colors | White · Silver Golf · Charcoal |
| frame steel tubes colors | White · Grey · Yellow · Red · Blue · Green · Charcoal |
| wheels color | Grey |
| tray color | White |
| handle colors | White · Black |
| cushion colors | 01 Yellow · 02 Blue · 03 Red · 04 Black · 05 Green · 06 Orange |

packaging dimension and gross weight_

| description | dimensions | pieces | packages | dimensions mm | | | volume m ³ | weight kg |
|----------------------------------|-----------------|--------|----------|---------------|------|-----|-----------------------|-----------|
| Base tribune | 1300 x 920 x 18 | 1 | 1 | 960 | 1340 | 30 | 0,039 | 17,6 |
| High seat tribune | 470 x 1300 x 18 | 1 | 1 | 500 | 1340 | 30 | 0,020 | 9,2 |
| Low seat tribune | 450 x 1300 x 18 | 1 | 1 | 480 | 1340 | 30 | 0,019 | 8,4 |
| Raised tribune | 680 x 620 x 18 | 2 | 2 | 720 | 650 | 30 | 0,014 | 6,5 |
| Lowered compartment tribune | 429 x 1300 x 18 | 1 | 1 | 460 | 1340 | 30 | 0,018 | 8,4 |
| Front lift tribune | 340 x 620 x 18 | 2 | 2 | 380 | 670 | 30 | 0,008 | 3,2 |
| Lowered side compartment tribune | 301 x 429 x 18 | 3 | 3 | 330 | 470 | 30 | 0,005 | 1,8 |
| Rear panel tribute | 348 x 620 x 18 | 2 | 2 | 380 | 670 | 30 | 0,008 | 3,2 |
| Folding tribune | 328 x 616 x 18 | 2 | 2 | 360 | 660 | 30 | 0,007 | 3 |
| Hardware | | 1 | 1 | 830 | 930 | 100 | 0,07719 | 16 |

optional_



cushion_

| | | | | |
|---------------------------|--------|--------------|--------|--------------|
| LKPL45SPNI L 45 | Yellow | LKPL45SPNI01 | Black | LKPL45SPNI04 |
| | Blue | LKPL45SPNI02 | Green | LKPL45SPNI05 |
| | Red | LKPL45SPNI03 | Orange | LKPL45SPNI06 |
| LKPL90SPNI L 90 | Yellow | LKPL90SPNI01 | Black | LKPL90SPNI04 |
| | Blue | LKPL90SPNI02 | Green | LKPL90SPNI05 |
| | Red | LKPL90SPNI03 | Orange | LKPL90SPNI06 |



small tray_

| | |
|---------------|---|
| TSDB01 | Small tray in polypropylene complete with metal runners dim. 30 x 42 x 10 h cm |
|---------------|---|



large tray_

| | |
|---------------|---|
| TLDB01 | Large tray in polypropylene complete with metal runners dim. 30 x 42 x 23 h cm |
|---------------|---|



PSDT35SPNI_ · PSDT50SPNI_



Soft 60 ° angular seat, internal load-bearing structure in particle board panel with low formaldehyde emission (Class E1), fixed feet in black PVC, padding in high-density polyurethane foam. 10 mm (optionally fireproof CAT 1IM), leatherette upholstery (optionally Class 1 fireproof) available in six colors.

Combined with other elements, it allows infinite seating configurations with side continuity and to internally follow the curve of the shaped furniture.

All fittings are designed for correct use and with a high degree of strength.

Accessories are designed to ensure the safety of the pupils and prevent the manipulation by children.

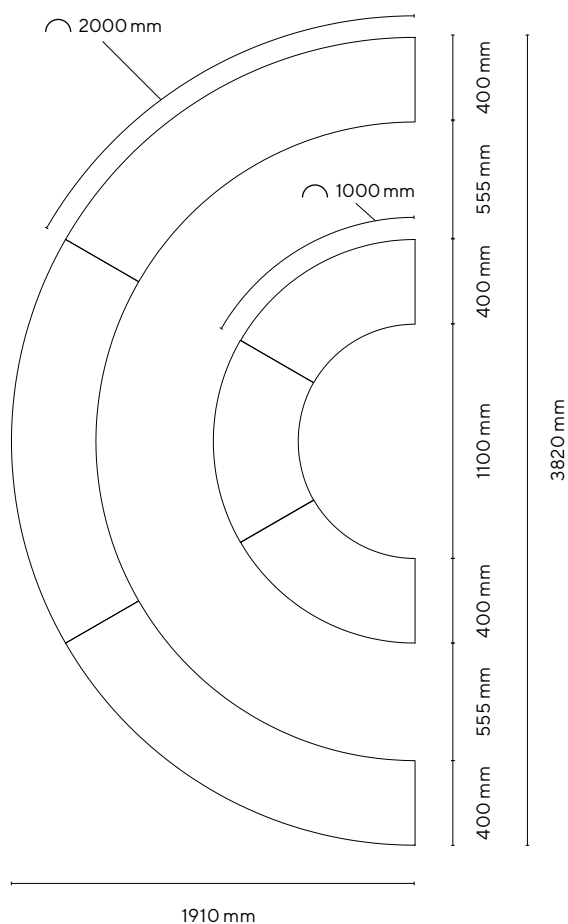

PSDT35SPNI



PSDT50SPNI



features_

| | | |
|-------------------------|---------------------------------|--------|
| typology | Upholstered 60° angular seat | |
| upholstery | Leatherette | |
| dimensions lato interno | 60 x 40 x 35 h cm | |
| dimensions lato esterno | 100 x 40 x 35 h cm | |
| colori | 01 | Yellow |
| | 02 | Blue |
| | 03 | Red |
| | 04 | Black |
| | 05 | Green |
| | 06 | Orange |

packaging dimension
and gross weight_

| | |
|-----------|--------------------|
| packaging | 100 x 40 x 35 h cm |
| weight | 10 kg |

upholstery colors_



features_

| | | |
|------------|----------------------------|--------|
| typology | Padded 60° angular seat | |
| upholstery | Leatherette | |
| dimensions | 160 x 40 x 50 h cm | |
| dimensions | 200 x 40 x 50 h cm | |
| colori | 01 | Yellow |
| | 02 | Blue |
| | 03 | Red |
| | 04 | Black |
| | 05 | Green |
| | 06 | Orange |

packaging dimension
and gross weight_

| | |
|-----------|--------------------|
| packaging | 200 x 40 x 50 h cm |
| weight | 22 kg |

upholstery colors_









the future is furniture_

discover the Motris world_

design meets comfort

www.motris.it

the
future is
furniture_



motris[®]
CROSSING BORDERS

Motris srl
Viale Virgilio, 20
74121 Taranto
T +39 099 3790004
M info@motris.it

www.motris.it